Brocktonia

BROCKTON PUBLIC LIBRARY
3 3738 00000 5674

BROCKTON
PUBLIC LIBRARY

Added July 20 1962
DESK
Book No. 061 B86
V. 56 1962

BROCKTONIA

SUCCESS WITH HONOR;
ACHIEVEMENT WITH PRIDE;
NOW THE FUTURE
WITH GOD AT OUR SIDE.

PUBLISHED BY THE SENIOR CLASS OF
BROCKTON HIGH SCHOOL
BROCKTON, MASSACHUSETTS, 1962

Yearbook Staff

EDITOR
CYNTHIA PIERCE

MANAGING EDITOR
ELIZABETH KOELLE

ART EDITOR
DAVID KOFTON

COPY EDITOR
LINDA PERLSTEIN

STAFF

HERBERT JENSEN
NANCY JOHNSON
RALPH JOHNSON
DIANA PESANELLI
ANNETTE ROUPENIAN
DOROTHY TINKHAM
ZIGRIDA UDRIS
PATRICIA WARREN

ADVERTISING STAFF

ELIZABETH DOTEN
VIRGINIA DUNCAN
LANA FISHMAN
CAROL FLANSBURG
MARILYN IERVOLINO
BARBARA PEGNAM
CHERYL PERRAULT
EILEEN PESSIN
CAROLE POLIATTI
SHEILA WATKINS
DEBORAH WILLIAMS
LISBETH YAFFE

SPECIAL TYPISTS

ELIZABETH CELIA
LAURA RANKIN
MICHELE HERMAN
LINDA NASH
LYNN GRIZE
DONNE ANTHONY
LAUREL SANDERSON
JUDY POLONSKY
CAROLE REED
JEAN FOLEY
MARGARET GRADY
JANE ALLERBY
LYNNE ANN ROSEQUIST
MARIE BALLOCK
MARSHA WAITEKUNAS
CAROLE LEDAKOWSKI

TYPING
SENIORS IN COMMERCIAL DEPARTMENT

FACULTY ADVISOR
MR. JOHN TASHJIAN

FACULTY EDITOR
MR. JOSEPH FLYNN

FACULTY BUSINESS MANAGER
MISS ELIZABETH J. DALEY

JUL 2 0 1962

In Affectionate Remembrance

Katherine A. Smyth

If a public high school could be said to have had a house mother, then Brockton High certainly had one in the person of Katherine A. Smyth.

Her station was the Emergency Room, but her area of service extended to every boundary of our school. From the treatment of a scratch to the comforting of a troubled heart her skills met every need in maternal helpfulness. Often she was burdened with the vague, unworded yearning of those who asked simply to be near her. They drew from her wise reassurances the particular kind of strength they sought so mutely.

Without probing, she learned their secret cares; without seeking, she earned their lasting gratitude. She had, and she gave to all, the goodness that makes a life worthy.

In affectionate remembrance we join her family in mourning her untimely departure from this life.

Administration

In Welcome

We've known you only since September,
Yet you're a man we'll long remember.
With your help, your smile, your
friendly ways,
You made life brighter so many days.
So, Mr. Mahoney, here's to you,
A tribute from the class of '62.

Administration

Mr. Johngren and Mr. Nelson

Masters

Mr. MacPherson and Mr. Ryan

Guidance Department

Mr. Ford and Mrs. McEachern

Office Staff

Mrs. Ford, Miss Jones, Miss Piscitelli, Mrs. Delano.

Faculty

First row: Mr. Kelly, Mr. May, Mr. Holt, Mrs. Harlow, Miss Hoit, Mr. MacPherson, Mr. Mahoney, Mr. Ryan, Mr. Creedon, Mr. Ford, Mr. Metcalf, Miss Northrup, Mr. Sanborn.

Second row: Miss Gibbs, Miss Davis, Miss Daley, Miss Piazza, Miss Roycroft, Miss Lindfors, Miss Victoria, Miss Tuttle, Miss Sylvia, Mr. Reuell, Miss Bosworth, Mr. Tashjian, Mr. Colocousis, Mr. Paul.

Third row: Mr. Cogan, Mr. Ferrante, Mr. DiMarzo, Mr. Clougherty, Mr. Carroll, Mr. Zucco, Mr. Cook, Mr. Hopkins, Mr. Sheetz, Mr. Bergeron, Mr. Ippolito, Mr. Boucher, Mr. Capernaros.

Fourth row: Miss Anderson, Mrs. Moore, Miss Elzbut, Mrs. Adams, Miss Farwell, Miss Rauscher, Miss Whelan, Mrs. Andrews, Miss Walsh, Mrs. Kamoski, Miss Sacks, Mrs. Glazerman, Miss Tobin, Mr. Bove.

Fifth row: Mr. Smith, Mr. Deacutis, Mr. O'Connell, Mrs. Adams, Miss Johnson, Miss Goodridge, Miss Beaton, Mrs. Lake, Mrs. Butters, Miss Sheehan, Mrs. Gordon, Mrs. Dunnington, Miss Uses, Miss Belkus, Miss Lake.

Sixth row: Mr. Boudreau, Mr. Tansey, Mr. Sanders, Mr. Sarson, Mr. Hart, Mr. Merrill, Mr. O'Brien, Mr. Faherty, Mr. Burns, Mr. Waznis, Mr. Licciardi, Mr. Ferrini, Miss Gilmore, Miss Coombs, Miss O'Connor, Mr. Prioli, Miss Trojano, Miss Condon.

Seventh row: Mr. Todd, Mr. Flynn, Mr. Pappas, Mr. Munro, Mr. Dembroski, Mr. Riordan, Mr. Roth, Mr. Bethoney, Mr. Brookes, Mr. Spencer, Mr. Swanson, Mr. Stevenson, Mr. Ramsey, Mr. Nash, Mr. Sharkey, Mr. Egger.

Staff Organization

DEPARTMENTS

ATHLETICS	Francis L. Saba
COMMERCIAL	Daniel M. Creedon
ENGLISH	John W. Metcalf, Jr.
HISTORY	Pauline L. Hoit
HOME ECONOMICS	Doris M. Harlow
INDUSTRIAL ARTS	Ronald F. Holt
LANGUAGE	Christine A. Northrup
LIBRARY	Helen C. Converse
MATHEMATICS	Archibald Kelly
MUSIC	Rodney F. May
PHYSICAL EDUCATION	Howard T. Sandrock
SCIENCE	Nelson E. Sanborn

JOHN M. MAHONEY, Headmaster

CARL R. MacPHERSON, Master

JOHN F. RYAN, Master

RUSSELL B. FORD, Director of Guidance

TEACHERS

Eunice C. Adams
Margaret F. Adams
†Mildred Adams
Eva B. Anderson
Myrtice S. Andrews
Helen K. Beaton
Elizabeth M. Belkus
Donald L. Bergeron
Robert J. Bethoney
Beatrice L. Bosworth
Richard A. Boucher
George L. Boudreau
Richard N. Bove
*Miles T. Brookes
Paul J. Burns
Raymond J. Bussolari, Jr.
Sylvia M. Butters
George S. Capernaros
Robert F. Carroll
Joseph C. Clougherty
John P. Cogan
John C. Colocousis
James M. Concannon
Rose H. Condon
Helen C. Converse
George M. Cook
Diane E. Coombs
Daniel M. Creedon
Elizabeth J. Daley
Dorothea Davis
Americo A. Deacutis
Joseph M. Demboski
Mario D. DiMarzo
†Bruce Doten
Marguerite L. Dunnington
John H. Egger, Jr.
B. Elizabeth Elzbut
Gerald F. Faherty
Martha P. Farwell
Constantine P. Ferrante
Vincent Ferrini
Joseph L. Flynn
†David Furman
Lydia A. Gibbs
Helen R. Gilmore
*Phyllis R. Glazerman
Dorothy J. Goodridge
Marcia Gordon
Doris M. Harlow
Joseph M. Hart
Pauline L. Hoit
Ronald F. Holt
Francis W. Hopkins
Michael P. Ippolito
Helga T. Johnson
*Dana A. Kamoski
Marion E. Kelleher
Archibald Kelly
*Arolyn Lake
Susan G. Lake
David D. Licciardi
Anna L. Lindfors
Mona E. Lynch
Rodney F. May
Ann M. McEachern
Victor S. Merrill
John W. Metcalf, Jr.
Marjorie D. Moore
Edward A. Munro
Norman B. Nash
Christine A. Northrup
Nicholas J. O'Brien
†Sandra L. Ockers
Robert J. O'Connell
Anne M. O'Connor
John T. Pappas
Frank J. Paul
Antoinette Piazza
Joseph A. Prioli
Charles Puliafico
Earl Ramsey
Mildred A. Rauscher
Harry H. Reuell
John D. Riordan
Charles R. Roth
Gail P. Roycroft
†Catherine A. Russell
Francis L. Saba
Toby S. Sacks
Nelson E. Sanborn
Richard A. Sanders
Howard T. Sandrock
John A. Sarson
Harry Sharkey
Christine E. Sheehan
Kenneth H. Sheetz
Walter M. Smith
§Katherine A. Smyth
William H. Spencer
Errol B. Stevenson
Frank J. C. Swanson
Elvira A. Sylvia
William J. Tansey
John Tashjian
Elizabeth V. Tobin
William E. Todd
Joanne P. Trojano
Catherine A. Tuttle
Jessie E. Uses
Claire M. Victoria
Mary P. Walsh
Charles W. Waznis
Elizabeth H. Whelan
Edith M. Wolfsburg
Angelo J. Zucco

SECRETARIES

BARBARA E. DELANO, Secretary to Headmaster
ROSE B. JONES, Secretary
ROSALIE E. PISCITELLI, Secretary
HELEN K. FORD, Secretary

*Resigned †Substitute Teacher §Deceased

Our School and Our City

For many of us, graduation marks the end of classroom education. For others it is the gateway to reading, writing, and 'rithmetic on a higher level. No matter where we go, we will remember the past three years as the happiest years of our youth. We have grown from wide-eyed giggling sophomores to young adults stepping out into the world.

As we walk out of Brockton High School into Brockton, our city, and thus into the lives and careers ahead of us, we shall not forget the experiences of our high school years. We shall remember our favorite theatres, restaurants, and shops along Main Street.

Our first day here, the first class election, the class play, Christmas Pageants, the Miami Senior versus Brockton High School football game, our Junior and Senior Proms, and our graduation, will stand out as high-points of our high school career. Above all else, we shall recall the friends who are dear to us now, and we shall be justly proud of our class, our school, and this city.

The future is broad and promising. It is YOUR challenge. Meet it with faith in God, in your countrymen, and in yourself.

These Are The Things That Influenced Us

We Came From

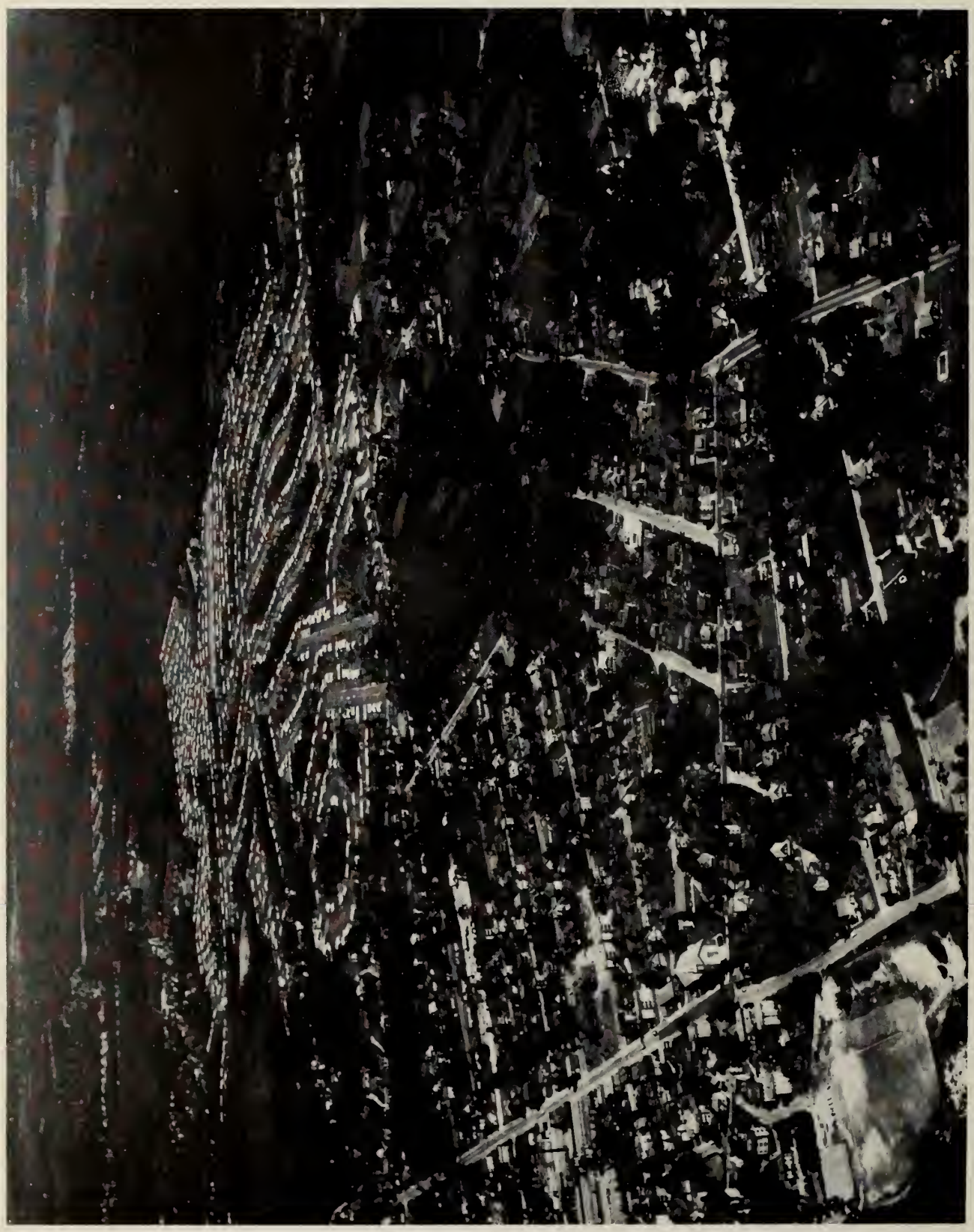

Near and Far

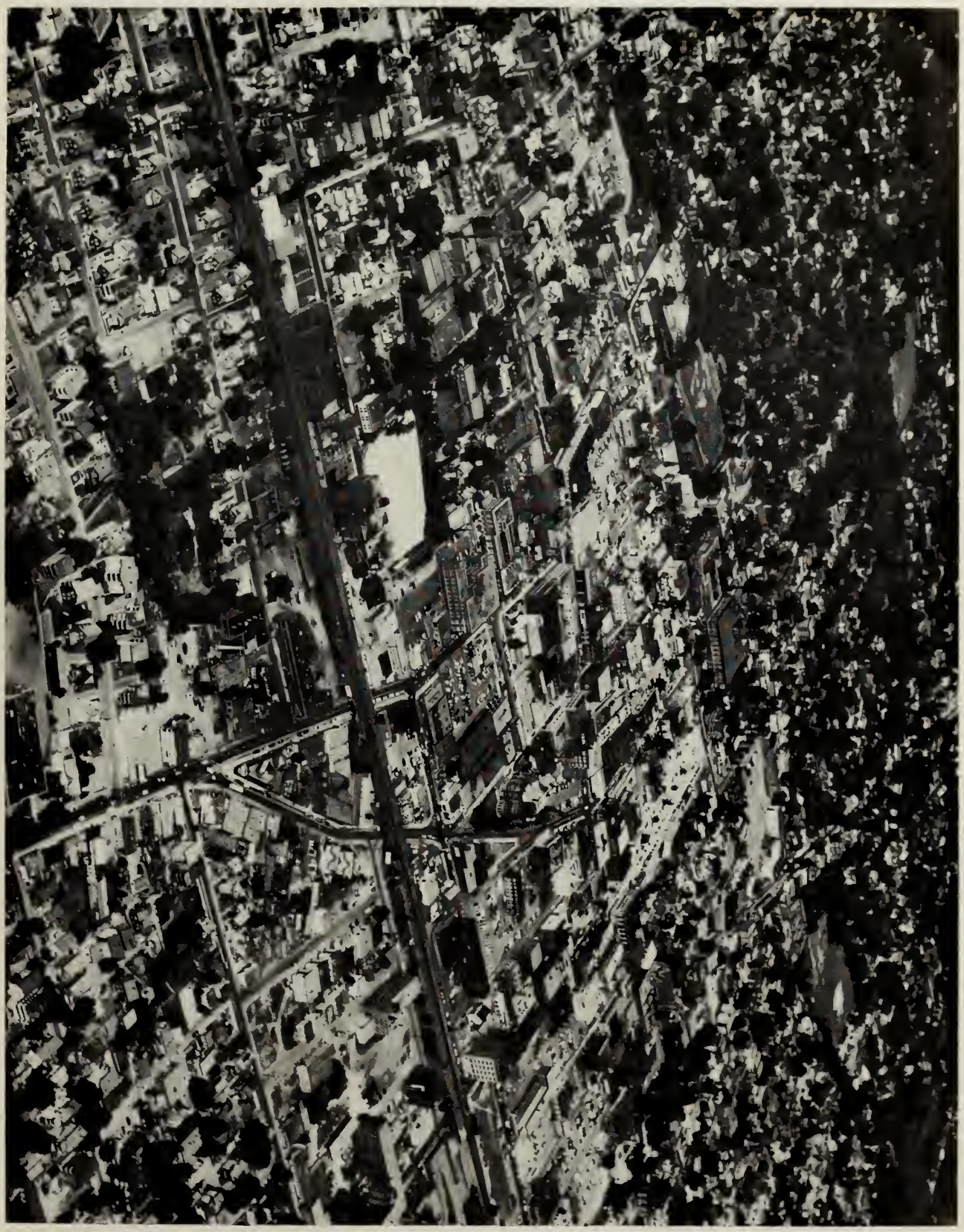

These are the Things We Did

Senior Class Officers and Student Council

First row, left to right: James Gallagher, Sharon Kelly, Jane Estabrooks, Kenneth Stevens.
Second row: Guy Marochino, Sheila Blandin, Leon Edmonston, Carleton Atwood, Geraldine Cooper, Diane Olive.

Junior and Sophomore Class Officers

First row, left to right: Russell Leavitt, Kathryn Yukna, Ann Yakavonis, George Fossella.
Second row: Constance DiBona, Donald Bellinger, Joseph Peluso, Richard O'Brien, Kenna Kelly, Karen Kupka.

First row, left to right: Frederick Studley, Ann Outchcounis, Fay Alden, James Cedergren.
Second row: Gloria George, Paula Ganley, John Zipeto, Joseph Plouffe, Alan Peterson, Virginia Russell.

These are the teams that gave Brockton High the excitement of athletic competition in our senior year. Their efforts and sacrifices of time have given them the reward of satisfaction in what they have done. Their hard work has provided many enjoyable hours for those sports enthusiasts throughout the city who have watched them fight for B.H.S. They deserve our recognition and our praise for their achievements in competition. Here, then, are Brockton High School's athletic teams.

32
53
52

29
36

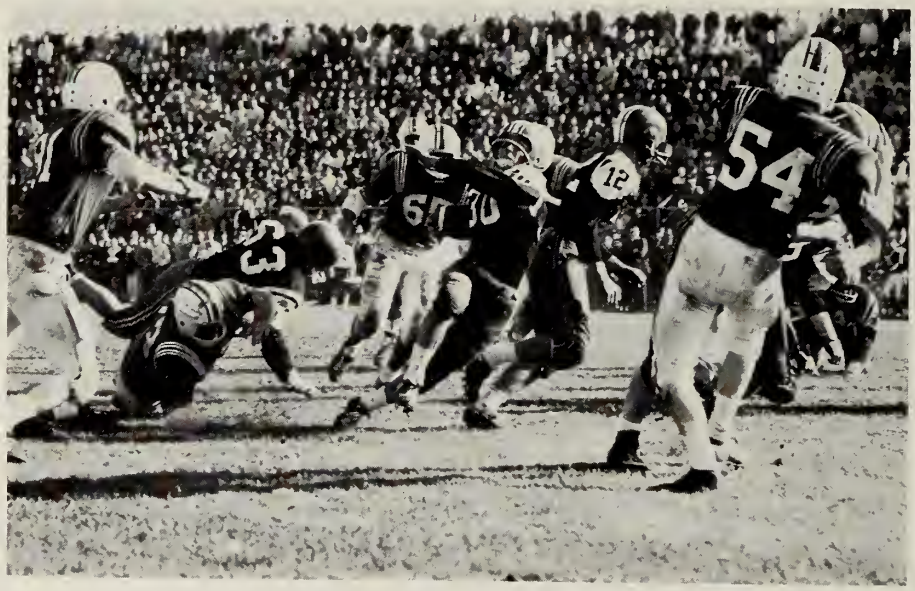
12
54

30
34
50

12

Football Team

First row, left to right: Robert Sinuc, David Foye, William Tamoshaitis, Robert McAllister, Richard Shanks, Thomas Boghosian, Noel Black, Ralph Johnson, Ernest Pettiford, Christopher Kupperman, Robert Brazas, John Taraciewicz, Thomas Pileski, Robert Pileski, Robert Lelland.
Second row: John Bottini, manager; Mr. Morse. statician; Mr. DiMarzo, Mr. O'Connell, Michael Voci, Joseph Tomaselli, Michael Tarantino, Michael Donovan, Robert Lucier, Eugene Voci, George Fossella, Michael Rosen, William Barras, Mr. Mayo, Mr. Sarsen, Mr. Sharkey, William Driscoll, manager.
Third row: Douglas Ullman, David Gardner, Wayne Richardson, Richard Warmington, Francis Jaunskas, Richard Monaghan, Edward Fafard, Irving Bell, Richard Cicchetti, Peter Johnson, Clifford Sherring, Joseph Peluso, Mark Kupperman, Francis Kruse, Peter Duhamel, George Harris, Dale Fisher.

You can win all of the games some of the time,
And some of the games all of the time,
But you can't win all of the games all of the time.

Brockton	42	Quincy	18
Brockton	60	Springfield	0
Brockton	30	Newton	6
Brockton	0	Brookline	14
Brockton	36	Lynn	6
Brockton	14	New Bedford	22
Brockton	16	Waltham	14
Brockton	14	Arlington	26
Brockton	22	Weymouth	6

Cross Country

First row: William Cooke, Ronald Crealese, Brian Shacter, John Kirker, John Crealese, Wayne Thomas, Dale McAffee.
Second row: Joe Casey, Guy Marochino, Dennis McGuire, William Burke, Frank Mullins, Patrick Conefrey, Ray Bussolari, coach.
Third row: Ed Knopf, manager.
Fourth row: Paul Luizzi, Herbert Jensen, Richard Spencer, Ronald McGuire.

CROSS COUNTRY 1961

Brockton 19	Dighton-Rehoboth	44
Brockton 40	Lawrence	15
Brockton 21	Coyle	39
Brockton 37	Dartmouth	18
Brockton 40	New Bedford	15
Brockton 27	Durfee	33
Brockton 22	Norton	39
Brockton 31	Bristol	25

5th Place—League Meet
15th Place—State Meet

Cheerleaders

Kneeling, left to right: Margaret Ryan, Linda Selivonchik, Donna Smith, Nancy Saccocia, Lucy Melideo.
Standing: Carolyn Yukna, Ellen Grant, Kenna Kelly, Diedra Sousa, Denise Murray.

Swimming Team

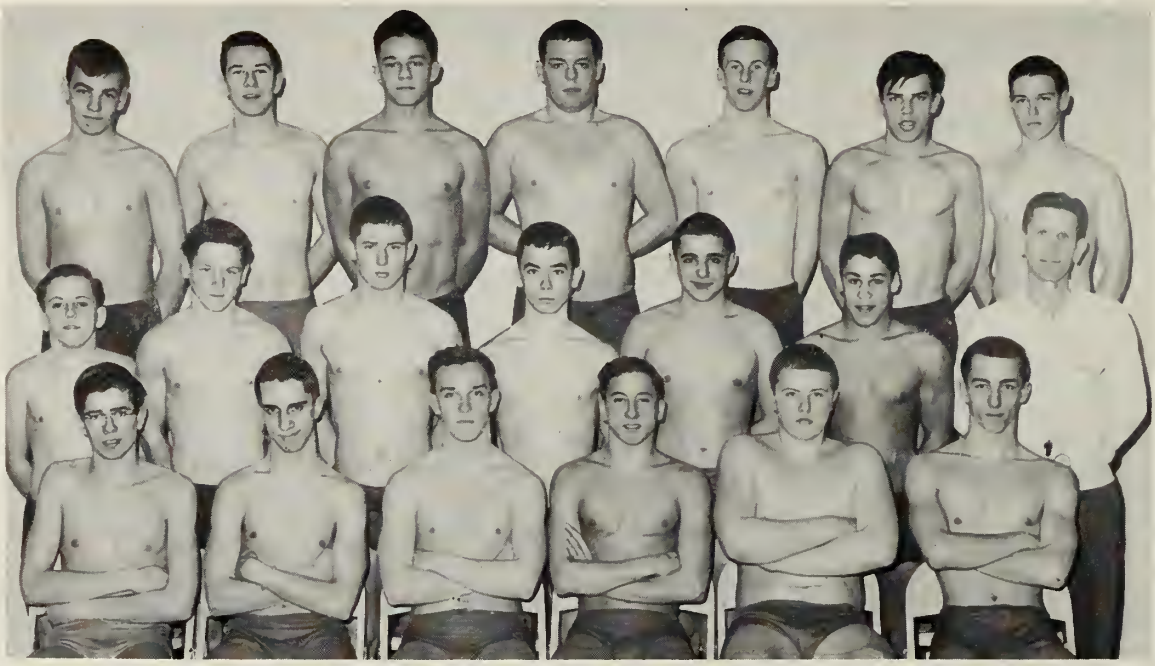

First row: Douglas Merry, John Foster, John Powderly, Michael Jaye, Robert Sabine, John Golka.
Second row: Raymond Bourque, Albert Rowell, Peter Walsh, Kirk O'Reilly, Ronald Hoto, Donald Baker, Mr. Deacutis.
Third row: John Gadles, Wayne White, Gregory Kopcak, Richard Brenner, Joseph Creney, Evan Davis, James Noble.

Hockey Team

Thomas Alger
Bruce Antonangli
Raymond Bourque
John Butler
Paul Byer
Richard Crowley
Fred Duxrta
Ovid Fortier
Pete Fraser
Ken Galligan
Dave Gardner
Reay Harling
Dave Holland
William Kasper
James Murphy
Frank Sharon, manager
Kenneth Stevens
Norman Straffin, manager
John Zygmunt

From the Girls' Gym

Susanne Kelleher

Left to right: Marie Bullock, Sharon Ervin, Marie Garcea, Carol Millett.

"Tech" Tourney Finalists

Basketball Team

Mr. Lazour, Anthony Vascardi, David Benoit, David Cudmore, Francis Kruse, Wayne Richardson, Richard Warmington, Dennis O'Shea, Kenneth Pearson, Chester Mapp, Daniel Finn, Michael Bernard, Steven Sarantopoulos, Dennis Jackson, Dennis Moray, Leo Liatsos, Dwight Jones, Paul Gale, Edward Knopf.

Defeat is a part of our lives,
But success is a greater part.

BASKETBALL 1961-62

Brockton 76	Cambridge	62
Brockton 94	Waltham	52
Brockton 71	Watertown	47
Brockton 80	Newton	63
Brockton 67	Taunton	51
Brockton 56	Coyle	55
Brockton 48	Brookline	57
Brockton 67	Newton South	65
Brockton 78	Weymouth	48
Brockton 81	Arlington	69
Brockton 67	Rindge Tech	82
Brockton 80	Cambridge	72
Brockton 73	Waltham	61
Brockton 91	Watertown	61
Brockton 84	Newton	70
Brockton 50	Brookline	46
Brockton 88	Rindge Tech	91
Brockton 60	Newton South	56
Brockton 76	Weymouth	60
Brockton 64	Arlington	61

TECH TOURNEY

Brockton 65	Haverhill	47
Brockton 82	N. Bedford Voc.	69
Brockton 81	Quincy	74
Brockton 62	Rindge Tech	62

BROCKTON

Baseball Team

First row: John Butler, Douglas Swain, Thomas Pileski, Francis Kruse, Kenneth Stevens, Frank Mullins, Ralph Johnson, Wayne Richardson, David La Cerda.
Second row: Mr. Puliafico, James Koelle, Allen Lieberman, William Berte, Cliff Shearing, Philip Hopkins, Robert Davis, Michael Gabrial.
Third row: Leo Liatsos, Richard Chicchetti, Michael Bernard, Robert Police, James Whiting, Robert Lelland.

Success will come with spirit, work, and hustle.

BASEBALL

Brockton	12		Cambridge	0
Brockton	11		Brookline	1
Brockton	4		Watertown	10
Brockton	0		Newton	2
Brockton	1		Waltham	18
Brockton		April 30	Newton South	
Brockton		May 2	Rindge	
Brockton		May 4	Weymouth	
Brockton		May 7	Arlington	
Brockton		May 9	Cambridge	
Brockton		May 11	Brookline	
Brockton		May 14	Watertown	
Brockton		May 16	Newton	
Brockton		May 18	Waltham	
Brockton		May 21	Newton South	
Brockton		May 23	Rindge	
Brockton		May 25	Weymouth	
Brockton		May 28	Arlington	

Golf

Mr. Zuco, David MacIver, Robert Zygmunt, John Anderson, Robert James, Roger James, Richard Stracznski, Ronald York, David Meade, Bruce Young, Bruce Bosque.

Tennis

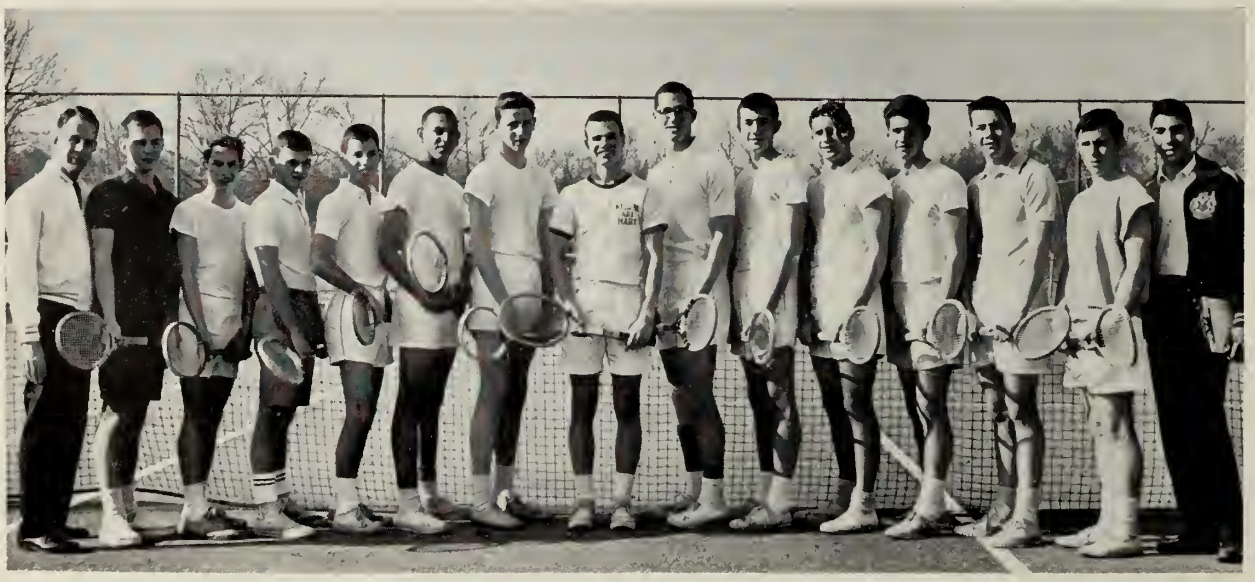

Left to right: Mr. Cook, Clark Downs, David Wilson, Russell Leavitt, Jerry Swartz, Dennis Jackson, Jeffrey Hanson, Alan White, Daniel Finn, Laurence Lee, Michael Dadak, Joseph Sinkiewicz, Wayne White, Bruce Pearson, Eric Goldstein.

Girls' Leaders Club

First row: Lucy Melideo, Oneida Jenkins, Marilyn Iervolino, Marie Bullcck, Joan Vergani, Eleanor Hume, Carol Millett, Carol Flansburg, Marie Garcea.
Second row: Marilyn Canfield, Patricia Ciconi, Rosetta Bell, Michele Herman, Constance Garvin, Jean Marella, Jackie Wooten, Rita Williams.
Third row: Betty Matoli, Barbara Cowan, Linda Fontaine, Lorraine Simpscn, Diane Fitts, Helen Holbrook, Margaret Sweeting, Kathleen Monahan, Lolita Dinitz.

Track Team

Physical Fitness Program

Rope Climbing Champ
Louis Le Masa

Table Tennis Champ
Barry Ross

These Things Interested Us

Our high school years have been enriched by our participation in extra-curricular activities. Whether our interests have been in the fields of music, government, journalism, or languages, our interests have drawn us to one or another school organization. They are an important part of our school life.

School activities have value not only for those students who participate, but also for those who join as spectators. There is a thrill at seeing our band march down the football field. We enjoy reading the feature articles in the school paper and, as for our choral groups, it is certain that strains of "There Is Nothing Like A Dame" will linger in our ears for years to come!

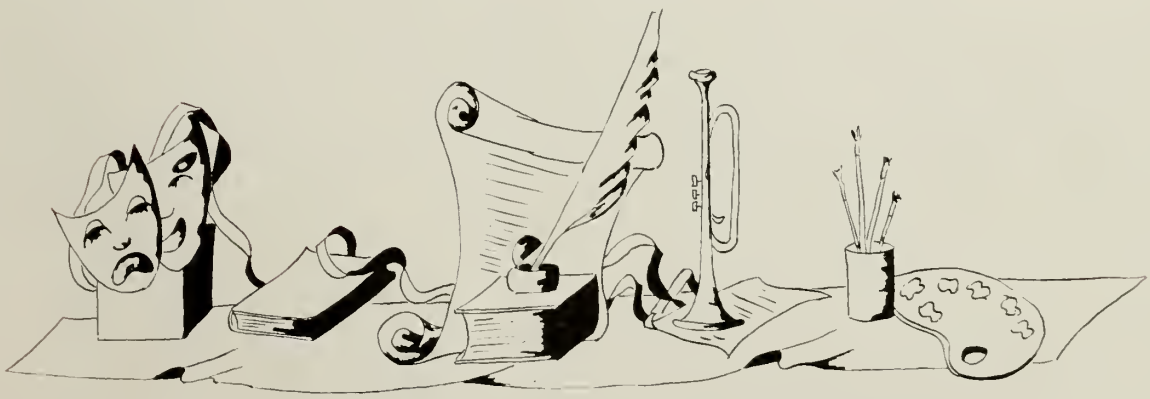

"Brocktonia" Staffs

First row: Patricia Bailey, Laurel Sanderson, Lynne Ann Rosequist, Ann Kvaraceus, Barbara Cedergren, Elizabeth Koelle, Deborah Williams, Pamela McNamara, Linda Johnson.
Second row: Judith Hanson, Emily Stone, Lawrence Shapira, Alan Bulotsky, Francis White, Donna Wilbur, Sharon Ervin.
Third row: Elaine Trosky, Margaret Duncombe, Janice Levitan, Ira Tattlebaum, Gregory Masaitis, Carolyn Pierce.

First row, left to right: Ellen Coots, Carolyn McKinley, Diane Hickman, Judith Polonsky, Cheryl Ortendahl.
Second row: Ruth Hooper, Geraldine Cosgrove, Diane Olive, Kathleen Meaney, Brenda Youngsten.
Third row: Lisbeth Yaffe, Marsha Waitekunas, Andrea Lewis, Linda Frenette.

Part Timers

First row: Diane DeMulis, Carol Abar, Ida Norden, Shelia Bolduc, Miss Bosworth, Judith Capozzi, Jean Costa, Barbara Miller, Ellen Chase, Margaret Cunningham, Sandra Mason.
Second row: Joan Powers, Jane Estabrooks, Jean Estabrooks, Sandra Jacques, Patricia Fernandes, Stella Witherbee, Roberta Stewart, Ruth Alfonso, Patricia Miskinis, Mary Eaton, Jean Suarino, Janice Varane, Darrelyn Surney.
Third row: Carolyn McKinley, Betsey Prichard, Seyma Kurland, Julia Clark, Eileen Lipman, Cheryl Ward, Linda Backstrom, Elaine Richardson, Janice Menslage, Laura Rankin, Lucinda Thouotte, Evelyn Jumpe, Linda Peterson, Jean Tautkis, Elaine Riley.
Not present for picture: Robert Jackson, Beatrice Prosper, Jeanne Therrien.

Library Monitors

First row: Jean Purificato, Dorothy Tinkham, Michele Herman, Elizabeth Doten, Virginia Duncan, Helen Stoddard, Mary McKnight.
Second row: Diana Propas, Betty Abrahamson, Cheryl Familant, Ellen Shapira, Jean Stevens, Judith Crocker, Janice Ferrini, Lois Chouinard, Alice Podielsky.
Third row: Miss Converse, Jean Comlin, Lorraine Miller, Candice Jackson, Carole Ledakowski, Jean Foley, Helen Green, Valerie Kingberg, Donna Kindberg.

Germania

Standing: Mr. Spencer.
First row, left to right: Elliot Eizenberg, Donna Huebel, Gail Herrath, John Meurling, Betsy Koelle, Lynne Ann Rosequist, John Blee.
Second row: Joanne Crowley, Linda Olson, Zigrida Udris, Jill Hoffman, Leslie Swain, Douglas Fountain, Robert Lenehan.
Third row: Gregory Masaitis, Herbert Allen, Armen Roupenian, Robert Carr, Alan Kenney, Edward Knopf, Stephen Johnson.
Fourth row: Richard Akkel, Donald Pike, Alfred Kramer, Eric Goldstein, Ralph Janaro, Robert Pechey.

Afternoon Composition Class

First row, left to right: Janet Alusow, Carolyn DiFalco, Debra Bagnell, Gerald Slawsby, Diane Olive, Elizabeth Koelle, Sheila Blandin.
Second row: Linda Perlstein, Margaret Grady, Deborah Williams, Priscilla Shute, Sandra Hurst, Laurel Sanderson, Ester Gaffen.
Third row: Dorothy Tinkham, Barbara Cedergren, Herbert Jensen, Zigrida Udris, Ann Kvaraceus, Lawrence Shapira, Sharon Miles, Brenda Youngsten.

Class Dues Collectors

First row: Joanne Pribash, Paula Stephens, Susan Margarit, Lisbeth Yaffe.
Second row: Jean Estabrooks, Cynthia Beltsos, Frederick Dalton, Anna Mae Tareco, Pamela Moore.
Third row: Robert Jackson, Margaret Dunklee, Janet Alusow, Herbert Jensen, Ellen Grant, Kenneth Stevens.

Room Representatives

First row: Marsha Siskind, Gail Thebarge, Cheryl Aseph, Judith Polonsky, Lana Fishman, Carol Holmberg.
Second row: Barbara Cort, Judith Kreinick, Judith Rubin, Lisbeth Yaffe, Ann Berger, Diana Pesanelli.
Third row: Mr. Flynn, Sandra Hurst, Raymond Olson, Maureen Malloy, Alan Bulotsky, Laura Rankin.

Yearbook Editorial Staff

First row: Herbert Jensen, Nancy Johnson, Elizabeth Koelle, Cynthia Pierce, Linda Perlstein, David Kofton.
Second row: Dorothy Tinkham, Zigrida Udris, Ralph Johnson, Annette Roupenian, Diana Pesanelli, Patricia Warren.

Yearbook Advertising Staff

First row: Deborah Williams, Virginia Duncan, Miss Daley, Lana Fishman, Carol Flansburg.
Second row: Sheila Watkins, Cheryl Perrault, Barbara Pegnam, Elizabeth Doten, Marilyn Iervolino, Eileen Pessin, Lisbeth Yaffe, Carole Poliatti.

Band

First row, left to right: Carole Reed, Patricia Warren, Mark Hurwitz, Gail Fencer, Janet Johnson, Elizabeth Colby, Donna Huebel, Katherine Wentworth, Mary Ann Baines.
Second row: Wade Barstow, Lorretta Johnson, Nancy Johnson, David Brown, Julia Clark, Christine Tetrault, John Raymond, David Goyette, Oke Thorngren, Bruce Bumpus, Rosemary Clark, Colleen Fencer, John Golka.

Orchestra

Sitting, left to right: Cheryl Bumpus, Caroline Plahn, Barry Ross, Susan Ditchett, Ernest Sabine, Donna Huebel, Diana Pesanelli, Ellen Shapira, Cynthia Pierce.
Standing: Mr. Smith, Carolyn Washburn, Michele Herman, Paul Rando, Lloyd Nerenberg, John Andrews, John Zipeto, Janice Levitan.

A Cappella Choir

First row, left to right: Norman Poirier, George Tosca, Donald Bellinger, Diane Simpson, Ronnie Rivchun, Cheryl Bumpus, Mary Ann Baines, Diana Pesanelli, Patricia Warren, Sandra Shiere, Cheryl Reid, Lisbeth Yaffe, Steven Rubin, Lawrence Liberman, Mr. May.
Second row: Maurice Wyman, William Handy, Guy Marochino, Lee Harrington, Nancy Pickering, Paula Stephens, Charlene Snyder, Joyce Pearson, Janice Almeida, Rochelle Slutsky, Judith Churchill, Laurene Dempsey, Robert Lelland, William La Bonte.
Third row: Francis Stevens, William McClung, Richard Brown, Janice O'Connell, Margaret Grady, Robin May, Elizabeth Colby, Janet Brown, Paula Ganley, Cheryl Butkus, Joanne Crowley, Kenneth Feinberg, Robert Mackiewicz, Salvatore Procida.
Fourth row: Ralph Nixon, Nicholas Celia, James Castano, Geraldine Cooper, Joan Cabral, Dorene Blanchard, Elizabeth Lindquist, Katherine Falcon, Judith Rubin, Marie Castelluzzi, Judith Abar, Marlene Thayer, Edward Gleason, John Chew, David Leonard.
At organ: Carole Reed and John Meurling.

B.H.S. is rich in musical resources, from choral groups to marching bands. For those who could join any one of these, there was musical profit all three years. The choral groups, the A Capella Choir, Girls' Glee Club, Male Chorus, Harmonics, and Galloneers, entertained us all at various assemblies. We are indebted for the musical "Carousel" last year, which so many of us enjoyed. How can we forget walking into assembly to music by the orchestra? Seeing

Harmonics

First row, left to right: Ronnie Rivchun, Paula Stephens, Elizabeth Colby, Joyce Pearson, Mary Ann Baines, Cheryl Reid, Lana Fishman, Margarita Galateros, Lisbeth Yaffe.
Second row: Dorene Blanchard, Geraldine Cooper, Charlene Snyder, Paula Ganley, Carol Holmberg, Rachelle Slutsky.
Third row: Lee Harrington, Joan Cabral, Suzanne Roy, Susan Ross, Janice Almeida, Cheryl Hardgrove, Cheryl Butkus, Judith Abar, Marlene Thayer.

the band march down Eldon Keith Field during a football game is a picture that will remain in our mind's eye forever.

We wish to thank Mr. May, Mr. Munro, and Mr. Smith for making our experience in the music field more than memorable. Their hard work and efforts have brought us countless moments of joy and laughter as our spirits lifted in oneness with the mood of the selection.

Galloneers and Male Chorus

First row, left to right: Norman Poirier, Robert Cote, Maurice Dyman, William McClung, George Tosca, David Walsh, Thomas Alger, Lawrence Liberman.
Second row: Robert Brown, Francis Stevens, David Yucius, Richard Brown, Mark Hurwitz, Salvatore Proceda, Robert Lelland.
Third row: Wayne Richardson, Ralph Nixon, Nicholas Celia, Francis Jasinskas, Robert Anania, James Castano, David Leonard.

First row, left to right: Dennis Blanchard, Norman Poirier, Robert Cote, Peter Porazzo, Alan Peterson, Harry Lightfoot, Angelo Caranfa, Gary Olson, Donald Bellinger, David Meade, Donald Bosquet, Robert Lelland, Lawrence Liberman, Mr. May.
Second row: Robert Brown, Bruce Young, Lee Lutz, Carl LaBarre, George Tosca, David Marmorstein, David Walsh, Norman Levine, Steven Rubin, Frederick Spancer, Robert Mackiewicz, William LaBonte, Jerry Gazerian.
Third row: Maurice Wyman, Francis Stevens, David Yucius, William McClung, Wade Barstow, Paul Beyer, Guy Marochino, Craig Albee, Barry Harriman, Paul Skillings, Thomas Alger, John Chew, Paul Gayle, Robert Moncey.
Fourth row: Wayne Richardson, Ralph Nixon, Nicholas Celia, James Cedergren, Francis Jasinskas, Richard Brown, Francis Picchione, George Gustafson, Peter Duhamel, Timothy Leonard, James Castano, Richard Spencer, Paul Yuskaitis.

REMEMBER....1962
CLASS GIFT
STUDENT GOVERNMENT

Student Government Exchange

First row: Alvin White, Hull faculty; Barbara Gan and Kathy Tobman, both of Hull; Vicki Engstrom and Lois Ekman, both of B. H. S.; Kenneth Sheetz, Miss Pauline Hoit and Miss Helen Gilmore, all of B. H. S. faculty.
Second row: Peter Fletcher, Fred Nahass, Ralph Johnson and Robert Brazas, all of B. H. S.; Gerald Rosenthal, Jerome Brightman, David Ganer and Robert Hustain, all of Hull.

The annual student Government exchange program is carried on under the auspices of the History Department in collaboration with the Massachusetts Department of Education to better inform students about city and town government. This year the following B.H.S. students visited the town of Hull: Robert Brazas, Lois Ekman, Vicki Engstrom, Peter Fletcher, Fred Nahass. The faculty advisors were Miss Helen R. Gilmore and Mr. Kenneth H. Sheetz.

Christmas Pageant

MARDI GRAS

Junior Ushers

First row, left to right: Cheryl Perrault, Gail Lindgren, Sharon Kelly, Linda Frenette, Joan Powers.
Second row: Janet DePasquale, Audrey Ludonis, Carol Holmberg, Paula Stephens, Diane Pratti, Brenda Morse.
Third row: Barbara Pegnam, Jeanne Therrien, Ruth Alfonso, Patricia Bailey.
Fourth row: Celia Baker, Sheila Blandin, Diane Olive, Linda Backstrom, Suzanne Coles, Geraldine Cooper.
Fifth row: Gail Herrath, Ann Kvaraceus, Janet Alusow, Ellen Grant.

First row, left to right: David Foye, William LaBonte, Russell Leavitt, James Gallagher, Albert Petti, Guy Marochino, Joseph Tomaselli.
Second row: Francis Bukunt, Robert Sinuc, Lawrence Shapira, Thomas Hickey, Stuart Brown, John Foster.
Third row: Paul Estabrook, H. Dixon Slingerland, Leon Edmonston, Harvey Gershman, John Powderly, David MacIver, Nicholas Celia, Richard Monaghan.
Fourth row: Alan Kenny, Carleton Atwood, Charles Sidman, Roger Kibart.

ABSOLUTELY MURDER

Senior Prom

Vital Statistics

At this writing, six months before the yearbook for 1962 is placed in the hands of the graduating class, we have been able to make our first over-all survey of the 669 names in the class of 1962. How many doting parents have invented combinations of double and triple titles just to provide their young ones the distinction of a "different" name! How often, alas, the same names bob up in the final listing!

Last year there were twenty-seven Johns and the same number of Roberts; but this year, the Roberts outnumber the Johns by five! Last year, there were twenty Judiths; this year Judiths still hold the feminine lead, but with a total of only fourteen.

Below, for vital statistics, your editors offer you the annual name survey, listing only those names which were repeated at least five times.

Judith	14
Donna	11
Patricia	11
Barbara	10
Jean and Jeanne	10
Carol and Carole	9
Cheryl and Sheryl	9
Margaret	9
Elaine	8
Sandra	8
Janet	7
Mary	7
Diane and Dianne	6
Kathleen	6
Ann and Anne	5
Ellen	5
Gail	5
Jane	5
Paula	5

Robert	28
John	23
Richard	19
William	16
James	13
David	12
George	10
Joseph	10
Edward	8
Peter	7
Michael	6
Thomas	6
Alan	5
Barry	5
Kenneth	5
Ronald	5

Z.U.

Then and There

Class Gift Committee

First row: Maureen Malloy, Lucinda Thuotte, Pamela Haley, Margaret Ryan.

Second row: Karen Kelleher, Rosemary Gibbons, Margaret Calahane, Celia Baker, Joyce Lambert, Mary Murphy.

Third row: Diana Pesanelli, Ann Colburn, Judith Youngstrom, Ann Berger, Elaine Riley.

Class Night Committee

First row: Monica Flynn, Paula Stephens, Vicki Engstrom, Meridith Augenti.

Second row: Sally Payne, Barbara Cort, Carol Abar, Dorothy Tinkham, Barbara Miller.

Third row: Kathy Meaney, Nicholas Celia, Fredrick Morrison, Jane Brevick.

Senior Superlatives

First row: Sheila Blandin, Diane Olive, Ann Kvaraceus, Jane Brevick, Geraldine Cooper, Marie Castano.
Second row: Lucy Melideo, Ann Shephard, Wayne Richardson, Ralph Johnson, Kenneth Stevens, Margaret Ryan.
Third row: Leon Edmonston, Richard Shanks, Richard Monaghan, William Burke, Robert McAllister.

MOST LIKELY TO SUCCEED
ANN KVARACEUS
RALPH JOHNSON

BEST ALL AROUND
LUCY MELIDEO
KENNETH STEVENS

BEST PERSONALITY
DIANE OLIVE
ROBERT McALLISTER

BEST ARTIST
MARIE CASTANO
WILLIAM ALLEN

MOST ATHLETIC
MARGARET RYAN
RICHARD SHANKS

MOST MUSICAL
GERALDINE COOPER
WAYNE RICHARDSON

BEST APPEARANCE
SHEILA BLANDIN
RICHARD MONAGHAN

BEST ACTRESS AND ACTOR
JANE BREVICK
LEON EDMONSTON

BEST SENSE OF HUMOR
ANNE SHEPPARD
BILLIE BURKE

PUBLIC LIBRARY BROCKTON, MASS.

Quote . . .

MRS. E. ADAMS	*I'm not going to speak to you again.*
MRS. M. ADAMS	*Take notes.*
MISS ANDERSON	*You! 18B at 1:45!*
MRS. ANDREWS	*You know.*
MISS BEATON	*Make sure you use a No. 2 pencil.*
MISS BELKUS	*Feet flat on the floor.*
MR. BERGERON	*Negative!*
MR. BETHONEY	*Let us go on.*
MISS BOSWORTH	*I've been hearing reports of you part-timers . . .*
MR. BOUCHER	*. . . , actually.*
MR. BOUDREAU	*Once during a hockey game . . .*
MR. BOVE	*We didn't have a winning season, but . . .*
MR. BURNS	*Who said you could get a drink?*
MR. BUSSOLARI	*Line up!*
MRS. BUTTERS	*You can't graduate unless you pass gym.*
MR. CAPERNAROS	*Do you all agree? Well, you're all wrong!*
MR. CARROLL	*All right, get out!*
MR. CLOUGHERTY	*Well, if you e-a-s-e into the stop . . .*
MR. COGAN	*Now, according to the law . . .*
MR. COLOCOUSIS	*What can I do you for?*
MR. CONCANNON	*Be honest for once in your life.*
MISS CONDON	*Now, boys.*
MISS CONVERSE	*Turn in your library slips.*
MR. COOK	*Don't laugh it up, boys.*
MISS COOMBS	*Clean up before the bell, girls.*
MR. CREEDON	*You're acting like sophomores.*
MISS DALEY	*Fifteen minutes after school.*
MISS DAVIS	*Please, dear God, make me patient.*
MR. DEACUTIS	*Forget that way. Think of it this way.*
MR. DEMBROSKI	*All right, you guys.*
MR. DiMARZO	*Kachoom! Kachoom! Boff!*
MR. DOTEN	*You, the finger is pointing at you.*
MRS. DUNNINGTON	*When I say the class stays, everyone stays.*
MR. EGGER	*Time is money and money is scarce.*
MISS ELZBUT	*I have an errand . . .*
MR. FLAHERTY	*Let's face it . . .*
MISS FARWELL	*Where are you going?*
MR. FERRANTE	*Did I ever tell you about the time during the war when . . .*
MR. FERRINI	*It isn't really hard, it's kind of fun!*
MR. FLYNN	*When I call you gentlemen, I'm not . . .*
MR. FORD	*Time is getting short*
MISS GIBBS	*Be still and know.*
MISS GILMORE	*You can't be trusted.*
MISS GOODRIDGE	*Now when you're a secretary . . .*
MRS. GORDON	*Did you forget your attendance slip again?*
MISS HARLOW	*N-o-w children.*
MR. HART	*Quiet.*
MISS HOIT	*News file time, boys and girls.*
MR. HOLT	*Do you have a slip?*
MR. HOPKINS	*Oh, yes, yes.*
MR. IPPOLITO	*Now let's check the book on that.*
MISS JOHNSON	*Please note . . .*
MRS. KAMOSKI	*Excuse me while I get a book.*
MRS. KELLEHER	*It's a policy of the school.*

MR. KELLY	*2 + 2 = 4. However . . .*
MR. LICCIARDI	*You're a lazy class.*
MISS LINDFORS	*Who has an answer for this problem?*
MISS LYNCH	*Write these three times each, then three times again.*
MR. MAY	*What did he say?*
MRS. McEACHERN	*It was nice seeing you. Come again.*
MR. MERRILL	*Come here. I want to show you something.*
MR. METCALF	*Oh! It was just awful!*
MRS. MOORE	*If you aren't quiet, you're going to stay.*
MR. MUNRO	*We're not going to sing unless you come to rehearsals.*
MR. NASH	*For the more esteemed members of the class . . .*
MISS NORTHRUP	*Yes. Now tell me in your own words.*
MR. O'BRIEN	*Think before you speak.*
MR. O'CONNELL	*I wasn't born yesterday.*
MISS O'CONNER	*Sh-h-h-h. I told you to be quiet.*
MR. PAPPAS	*The Barracuda Bandit has returned.*
MR. PAUL	*I'll give you one more chance.*
MISS PAIZZA	*When will you ever learn?*
MR. PRIOLI	*I don't believe in giving A's.*
MR. PULIAFICO	*That's the cardinal sin of baseball.*
MR. RAMSEY	*Don't you think you'd better move along?*
MISS RAUSCHER	*You'll stay indefinitely.*
MR. REUELL	*Name any proposition, axiom, or postulate.*
MR. RIORDAN	*Shape up or ship out.*
MR. ROTH	*Take out your homework.*
MISS ROYCROFT	*Quiet down, that's enough talking, girls.*
MR. SABA	*I know you are as proud of these boys as I am.*
MRS. SACKS	*Did anyone get that?*
MR. SANBORN	*Half again, twice as much.*
MR. SANDERS	*Now stop and think a minute. What gear are you in?*
MR. SANDROCK	*Get out of the gym!*
MR. SARSON	*Here come the meatheads!*
MR. SHARKEY	*Go down and see if the clean laundry has come in.*
MISS SHEEHAN	*Tell me this, do you think . . .*
MR. SHEETZ	*Give me your name, rank and serial number.*
MR. SMITH	*Keep it down to a dull roar.*
MR. SPENCER	*Guten Morgen, Klasse.*
MR. STEVENSON	*Girls aren't expected to know the mechanics of a car.*
MR. SWANSON	*People with correct change, in this line.*
MISS SYLVIA	*You are in school to become ladies and gentlemen.*
MR. TANSEY	*Get your books and get out.*
MR. TASHJIAN	*I love you dearly, but please don't bother me now.*
MISS TOBIN	*Don't you know by now?*
MR. TODD	*When I was a youngster . . .*
MISS TROJANO	*You can do better than that.*
MISS TUTTLE	*Locate the following forty phases in "Macbeth."*
MISS USES	*Keep your wrists off the keyboard.*
MISS VICTORIA	*My, such school spirit.*
MISS WALSH	*Don't say sh-h-h-h.*
MR. WAZNIS	*You're not thinking.*
MISS WHELAN	*There is a slight undercurrent in here.*
MISS WOLFSBERG	*Actually, it's six of one and half a dozen of the other.*
MR. ZUCCO	*How many juniors in this class?*

... Unquote

☆

Class Poem

AT PARTING

The friendships we enjoyed each passing day;
The moments that were ours, some good, some bad;
Our hearts that beat together gay and sad;
All thrill us fondly as we farewell say.
The work, the play, the progress of each day
Ring in our minds and make our memories glad.
On each new day we new horizons shared,
And now each one is going his own way.

The future brings us hope both far and bright
That we'll have honored place when peace is won.
Oh let this country be the shining light
To solve the secrets of the earth and sun.
Bless every classmate this our final day,
For now each one is going his own way.

—ERNEST CYRIL SABINE

☆

☆

Class Ode

WANDERING THOUGHTS

Sometimes when I am all alone
  My thoughts go all astray.
I think of the things that I have done
  Or hope to do someday.

To be a nurse and help the ill
  Perhaps a life to save;
Through foreign lands to travel far
  Or brave the ocean wave.

To write a story, play, or book
  Are goals I've often had;
Perhaps to save a friend from those
  Whose tendencies are bad.

My thoughts are varied to be sure
  They range from pole to pole;
So many things I want to do,
  And progress is my goal.

—SANDRA GAIL HURST

☆

Autographs

Directory

of

Graduates

CAROL LEE ABAR
44 Pearl St.

Commercial. Activities: Basketball 2, 3, 4; "Brocktonia" Collector 2; Christmas Pageant 2, 3; Class Motto Committee 4; Girls' Glee Club 2, 3. Interests: Skiing, boating, tennis, knitting, skating. Future: Chandler School for Women.

JANE MARIE ALLERBY
"Janie" 38 Otis St.

College Liberal Arts. Activities: Basketball 2; Girls' Leaders Club 4; Tumbling 3; Archery 3. Interests: Jr. T.C.C.C., bowling. C.Y.O., art. Future: Fashion Designer.

ANNE ELIZABETH ABRAHAMSON
90 Vesey St.

College Liberal Arts. Activities: Basketball 2, 3; Volleyball 2. Interests: C.Y.F., skiing, skating, swimming. Future: Bethel College.

JANET MILDRED ALUSOW
"Jan" 105 Winthrop St.

College Liberal Arts. Activities: Afternoon Composition 4; Basketball 2; Dues Collector 4; Girls' Glee Club 2; Junior Usher 3. Interests: Rainbow, Demolay-Cheerleader, bowling, Y.P.F., sewing. Future: College.

JAMES JOHN ADAMS
"Jim" 28 Bigney Ave.

Technical. Interest: Swimming. Future: College.

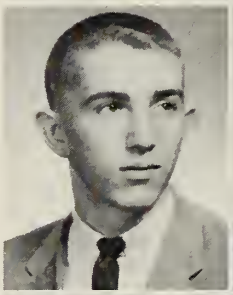

JOHN ALEXANDER ALVES
14 Milton St.

Industrial Arts. Activities: Basketball 2; Softball 2. Interests: Bowling, swimming. Future: Franklin Technical School.

RUTH ELAINE ALFONSO
77 North Ash St.

Commercial. Activities: Class Play Cast 4; Junior Usher 3; Part-Timer 4. Interests: Swimming, bowling. Future: Business School.

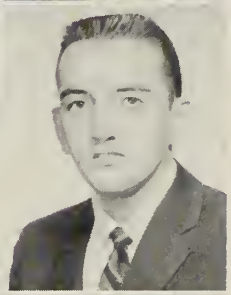

ROBERT ANTHONY ANANIA
"Bob" 95 Wheeler Ave.

Teachers College. Activities: A Cappella Choir 2, 3; Christmas Pageant 2, 3; Football 2, 3, 4; Male Chorus 2, 3, 4. Interests: C.Y.O., baseball, basketball, dancing, bowling. Future: College.

JANET LOUISE ALGER
"Jan" 42 Susan Rd.

Commercial. Interests: Dancing, swimming, reading, bowling. Future: Business School.

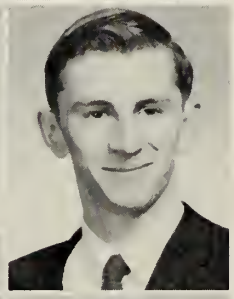

PETER LAWRENCE ANDERSON
"Pete" 37 Overlook Ave.

Commercial. Interests: Hockey, saxophone. Future: College.

WILLIAM GARY ALLEN
"Billy" 305 Carl Ave.

Teachers College. Activity: Student Council 4. Interests: Swimming, basketball, baseball, tennis, Y.M.C.A. Future: College.

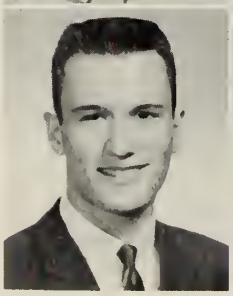

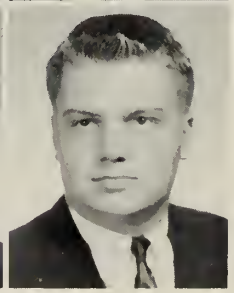

RALPH GUSTAVUS ANDERSON, JR.
"Woofie" 69 Linnea Ave.

College Scientific. Activity: Afternoon Composition 4. Interests: Hunting, fishing, mountain climbing, skiing. Future: Michigan State University.

ROBERT ELMER ANDERSON
"Bob" **30 Nye Ave.**

Commercial. Interests: Swimming, basketball, tropical fish. Future: College.

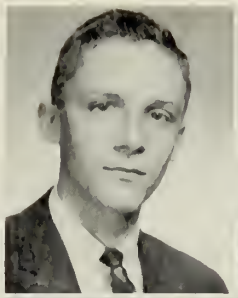

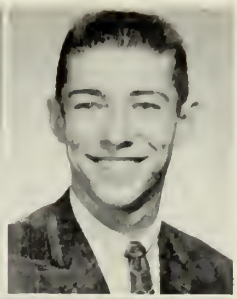

MALCOLM TRACY ARENBURG
"Mal" **66 Elm Ave.**

Technical. Interests: Basketball, fishing, M.Y.F., swimming. Future: Technical School.

ROBERT JOSEPH ANDREWS, JR.
"Bob" **29 Park St.**

College Scientific. Interests: Hunting, fishing, Y.M.C.A. Future: College.

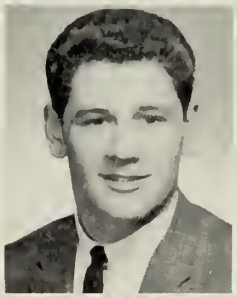

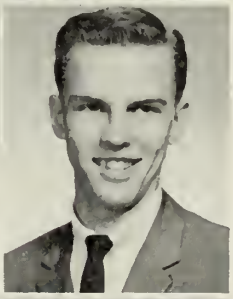

SCOTT ALEXANDER ARNOTT
"Scotty" **281 Richmond St.**

College Scientific. Activities: Basketball 2; Class Officer 2; Student Government Representative 4. Future: Massachusetts College of Pharmacy.

VIRGINIA LOUISE ANDREWS
"Ginny" **749 Montello St.**

Commercial. Activities: Badminton 2; Basketball 2. Interests: Dancing, swimming. Future: Secretarial School.

CHERYL ANN ASEPH
20 Cleveland Ave.

Commercial. Activities: Class Nominating Committee 2; Dramatic Club 4; Dues Collector 3; Pigskin Social Committee 2; Yearbook Room Representative 4. Future: I.B.M. School.

DONNA HOPE ANTHONY
"Don" **27 Willow St.**

College Liberal Arts. Activities: Badminton 2; Girls' Glee Club 2; Archery 4. Interests: Y.P.F., Tosco Club, choir, sewing. Future: Plus School of Business.

CARLETON ROBERT ATWOOD
"Carl" **92 Wheeler Ave.**

College Scientific. Activities: Afternoon Composition 4; Basketball 2; Christmas Pageant 4; Class Ring Committee 3, 4; Class Officer 3, 4; Junior Usher 3; Student Council 2. Interests: Dancing, swimming, basketball, water skiing. Future: College.

MARIE EILEEN ANTONANGELI
"Red" **50 Fuller St.**

Commercial. Activities: Basketball 3; Christmas Pageant 2, 3; Dues Collector 2; Girls' Glee Club 2, 4; Softball 3. Interests: Basketball, C.Y.O., dancing, bowling. Future: I.B.M. School.

MEREDITH THOMAS AUGENTI
"Merry" **54 Pondview Cir.**

Commercial. Activities: Basketball 2; Nominating Committee 3: Girls' Sports Council 2; Student Council 3. Interests: Water skiing, dancing, C.Y.O., skating, Jr. T.C.C.C. Future: Chandler School for Women.

THEA APPLETON
194 Howard St.

Home Economics. Interests: Cooking, dancing, horseback riding, skating. Future: Marriage.

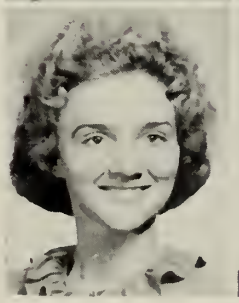

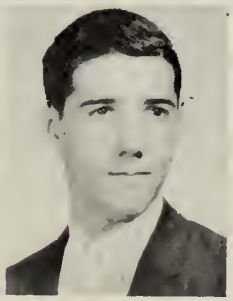

PAUL KENNETH AUGER
105 French Ave.

Technical. Activity: Swimming 2, 3. Interest: Chess. Future: Technical School.

CARL LEONARD BACKGREN
"Lenny" **192 Howard St.**

Commercial. Interests: Skating, bowling. Future: Electrical School.

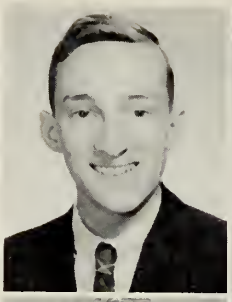

CELIA ROSILAND BAKER
"Cece" **337 Green St.**

College Liberal Arts. Activities: Christmas Pageant 4; Class Gift Committee 4; Junior Usher 3. Interests: Y.W.H.A., dancing, bowling, skating. Future: Katherine Gibbs School.

LINDA ELIZABETH BACKSTROM
77 North Ash St.

Commercial. Activities: "Brocktonia" Staff 4; Class Constitution Committee 2; Class Ring Committee 3; Junior Usher 3; Part-Timer 4. Interests: Tosco Club, Rainbow, skating, skiing, boating, tennis, music, basketball. Future: Secretarial School.

JOANNE BEVERLY BALDWIN
"Jo-Jo" **744 Montello St.**

Teachers College. Activities: Basketball 2; Class Nominating Committee 3; Interests: Rockne, swimming, horseback riding, basketball. Future: Hair Styling.

DEBRA LOUISE BAGNELL
"Debbie" **16 Kensington Pl.**

College Liberal Arts. Activities: Afternoon Composition 4; Class Play Usher 4; Girls' Glee Club 2; Gymnastics 3. Interests: C.Y.O., bowling, sewing. Future: College.

CHARLOTTE JEANNE BAISIS
"Charlie" **38 Foster St.**

College Liberal Arts. Activities: Basketball 3; "Brocktonia" Collector 4; Volleyball 3. Interests: Skating, dancing. Future: Nursing.

MARY ELIZABETH BAILEY
"Liz" **17 Old St.**

College Scientific. Interests: Dancing, skating, swimming, collecting souvenirs. Future: College.

DAVID JULIUS BALUTIS
"Dave" **22 Arthur St.**

Technical. Interests: Swimming, hunting, bowling. Future: U.S. Navy.

PATRICIA ANN BAILEY
"Pat" **10 Hancock St.**

College Liberal Arts. Activities: "Brocktonia" Staff 4; "Brocktonia" Collector 3; Class Motto Committee 4; Class Ring Committee 3; Junior Usher 3; Tumbling 3; Archery 3; Modern Dance 3. Interests: Jr. T.C.C.C., sewing. Future: College.

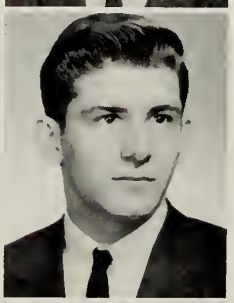

GEORGE HAROLD BARIBEAULT
"Buddy" **39 Allen St.**

College Scientific. Interests: Y.M.C.A., hunting, swimming. Future: College.

MARY ANN BAINES
"Bainsey" **21 Oak St.**

College Liberal Arts. Activities: A Cappella Choir 3, 4; Band 2, 3, 4; Christmas Pageant 2, 3, 4; Girls' Glee Club 2, 3, 4; Harmonics 2, 3, 4; All District and State Chorus 3, 4. Interest: Flute. Future: Lowell State College.

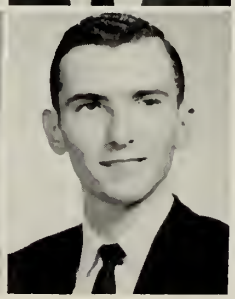

THOMAS LLOYD BARNARD
"Barnie" **842 Crescent St.**

College Scientific. Interests: Amateur radio operator, hunting. Future: College.

DONNA LEE BARONCELLI
697 Plain St.

Teachers College. Interests: Rainbow Girls, skating, swimming. Future: I.B.M. School.

CYNTHIA CHRISTINE BELTSOS
"Cinny" 364 North Main St.

Teachers College. Activities: Class Nominating Committee 3; Class Ring Committee 3; Dues Collector 2, 4; Volleyball 2. Interests: Dancing, skating, swimming, Jr. T.C.C.C. Future: Junior College.

JAYE ANN BARRY
"Shortie" 43 Beaver St.

General Business. Interests: Bowling, skating. Future: Clerical Work.

BEATRICE ANN BENOIT
"Babs" 20 Hill St.

Commercial. Interests: Art, cooking, skating, G.M.G. Future: Waves.

GEORGE FREDERICK BEALS
86 Battles St.

Technical. Activity: Band 2, 3. Interests: Baseball, hockey, tennis, Y.M.C.A., bowling. Future: Wentworth Institute.

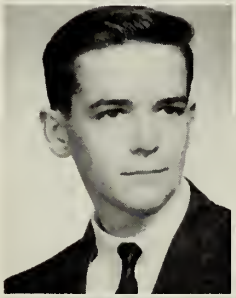

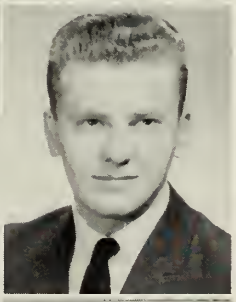

BARRY MARK BENTON
"Ben" 771 North Montello St.

Commercial. Interests: Swimming, dancing, skating. Future: U.S. Air Force.

CHERYL JOANNE BEARMAN
"Cherrie" 270 West Elm St.

College Scientific. Interests: Reading, skating, tennis, Y.W.H.A. Future: College.

ANNE MARILYN BERGER
85 Boylston St.

College Liberal Arts. Activities: Badminton 4; Class Gift Committee 4; Yearbook Room Representative 4; Volleyball 2, 3. Interests: Hospital work, Y.W.H.A., swimming. Future: College.

KEVIN HARRY BEHAN
26 Bellevue Ave.

Teachers College. Interests: C.Y.O., basketball, fishing, bridge. Future: College.

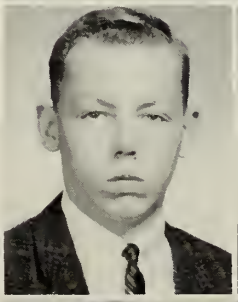

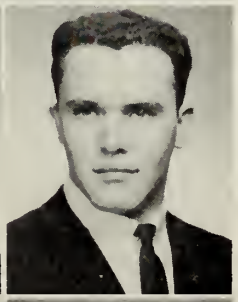

JOHN JACOB BERNSTEIN
135 Highland St.

College Scientific. Activities: Football 2; Swimming 3; Track 2, 3; Tumbling 2. Interests: Fishing, skiing, skating. Future: College.

ERVIN THOMAS BELL
"Tinker" 17 Snow St.

General Business. Activities: Football 3; Track 2, 3, 4; Tumbling 3. Interests: Dancing, boxing, hand craft, painting. Future: U.S. Marines.

GLENN LOUIS BIELK
86 Rainbow Cir.

College Scientific. Activity: Band 2, 3. Interests: Fishing, photography, reading. Future: Northeastern University.

JOSEPH ANTHONY BIELSKIS
"Muscles" 16 Lawrence St.

Commercial. Interests: Body building, swimming, boxing, collecting records, football. Future: Radio Announcer.

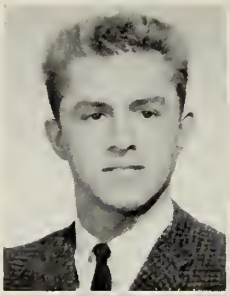

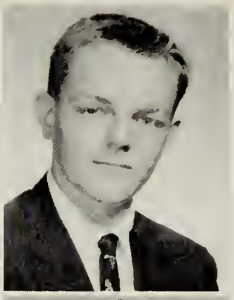

TAD MERTON BLANCHARD
"Munchy" 27 Snell Ave.

Commercial. Interests: Skiing, tobogganing, weight lifting. Future: College.

JAMES HORACE BILL
3 Hamilton St.

Teachers College. Activities: Christmas Pageant 4; Male Chorus 4. Future: U.S. Air Force.

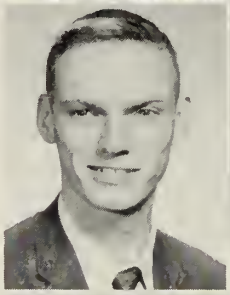

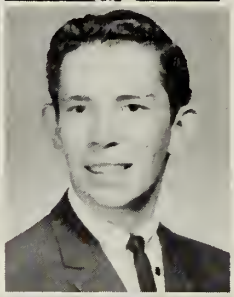

RICHARD LAWRENCE BLANDIN
"Larry" 52 N. Warren Ave.

Industrial Arts. Future: U.S. Navy.

SHARRON ANNE BILLADEAU
"Ron" 11 Verne St.

Hospital Training. Activities: Basketball 2, 3; "Brocktonia" Collector 2; Softball 2, 3, 4. Interests: Swimming, horseback riding, C.Y.O., dancing, Jr. T.C.C.C. Future: Airline School.

SHEILA BEATRICE BLANDIN
61 Myrtle St.

College Liberal Arts. Activities: Afternoon Composition 4; Basketball 2; Class Officer 3, 4; Junior Usher 3; Student Council 3, 4. Interests: Tosco Club, horseback riding. Future: College.

DENNIS EVERETT BISHOP
"Den" 100 West Chestnut St.

General. Activity: Track 2, 3. Interest: Cars. Future: U.S. Army.

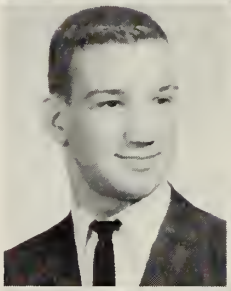

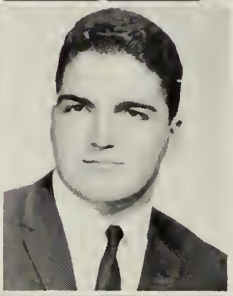

THOMAS FRANCIS BOGHOSIAN
"Turk" 44 Spring Ave.

College Scientific. Activities: Class Nominating Committee 2; Football 2, 3, 4; Track 2, 3, 4. Interests: Church choir, teaching Christian Doctrine. Future: College.

DAVID HAROLD BLAKE
"Dave" 122 West Chestnut St.

College Scientific. Activities: Band 2, 3, 4; "Brocktonia" Collector 3. Interests: Hunting, fishing. Future: College.

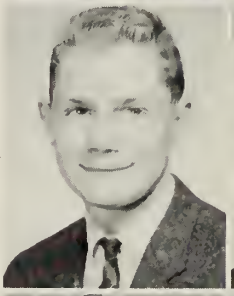

SHEILA ROSE BOLDUC
"Little One" 73 Leavitt St.

Commercial. Activities: Afternoon Composition 2; Class Play Usher 4; Girls' Glee Club 2; Part-Timer 4; Softball 2, 3; Tumbling 3; Junior Prom Committee 3. Interest: Bowling. Future: I.B.M. School.

DORENE ANNETTE BLANCHARD
"Dor" 70 Howard Sq.

College Liberal Arts. Activities: A Cappella Choir 3, 4; Christmas Pageant 2, 3, 4; Girls' Glee Club 2, 3, 4; Harmonics 2, 3, 4; Library Monitor 2. Interests: Oratorio Society, sports, dancing, writing stories. Future: College.

BARRY DAVID BOLOTIN
"The Deacon" 3 Moraine Pl.

Technical. Activity: Basketball Manager 2. Interests: Electronics, dancing, records, managing in business. Future: Electronics.

SHERYL JUNE BOLSTER
"Sherry" **78 Farrington St.**

Commercial. Interests: Swimming, skating, boating. Future: Marriage.

SHEROD LEROY BOURNE
"Buddy" **26 Hoover Ave.**

General. Interests: Drawing, skating, working with cars, water skiing, hunting, swimming. Future: U.S. Navy.

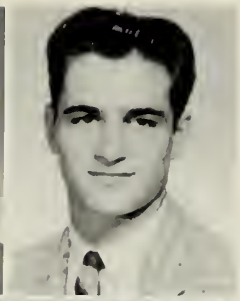

JUDITH ANNE BONAPARTE
"Judy" **82 Green St.**

Commercial. Activity: Girls' Glee Club 2. Interests: Ice skating, swimming. Future: Marriage.

RAYMOND ANTHONY BOURQUE
"Ray" **71 Dover St.**

College Scientific. Activities: Christmas Pageant 4; Ice hockey 2, 3, 4. Interests: Hunting, fishing. Future: College.

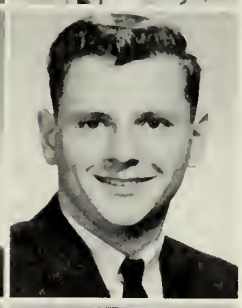

STANLEY HORACE BONNEY
"Stan" **542 Crescent St.**

Industrial Arts. Interests: Model aircraft, painting, baseball, football, skating. Future: College.

ROBERT NICK BRAZAS
"Bob" **100 Dover St.**

College Scientific. Activities: Baseball 2; Football 2, 3, 4; Student Council 2. Interests: Y.M.C.A., City League Basketball. Future: College.

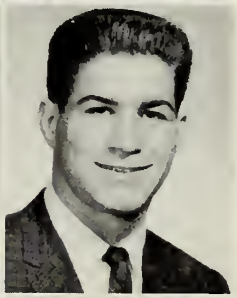

JUDITH ANN BORRELLO
"Judy" **82 Florence St.**

Hospital Training. Activities: Basketball 2, 3; Field Hockey 2; Volleyball 2, 3; Softball 2, 3. Interests: Girls' Senior Hi-Y, Jr. T.C.C.C., C.Y.O., horseback riding, skating, skiing, sewing, swimming. Future: Secretary.

PHYLLIS ANN BRENNER
"Phyl" **11 Fern Cir.**

College Liberal Arts. Activities: "Brocktonia" Staff 2; "Brocktonia" Collector 4; Christmas Pageant 4; Class Constitution Committee 2; Dramatic Club 4; Dues Collector 2, 3; Modern Dance Club 2. Interests: Dancing, tennis, Y.W.H.A., reading. Future: College.

BRUCE HARDING BOSQUET
156 Leach Ave.

Teachers College. Activity: Golf 4. Interests: Y.M.C.A., golf. Future: College.

JANE LORETTA BREVICK
24 Plymouth St.

College Scientific. Activities: Basketball 2; Christmas Pageant 2; Class Play Cast 4; Girls' Glee Club 2; Softball 2; Modern Dance Club 3. Interests: Swimming, skating, dancing, Rockne, water skiing. Future: College.

NANCY ANN BOURNE
"Nanc" **234 Fairview Ave.**

Commercial. Activities: Christmas Pageant 2; Class Motto Committee 4; Girls' Glee Club 2. Interests: Dancing, ice skating, badminton, bowling. Future: Secretarial Work.

PATRICIA ANN BRITTON
"Pat" **52 Plain St.**

Commercial. Interests: Skating, swimming, dancing, horseback riding, church choir, Sunday School teacher, bowling. Future: Beautician School.

JOSEPH DANIEL BROUTHERS
15 Bassett Rd.

Technical. Interests: Fishing, hunting, skating. Future: Service.

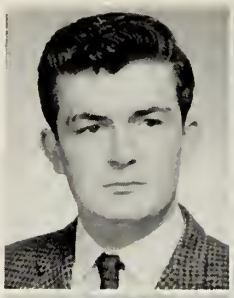

MAUREEN ANN BUCKLEY
38 May Ave.

Commercial. Activities: Basketball 2, 3; Gymnastics 3. Interests: Swimming, tennis, basketball, Tosco Club, skating, C.Y.O. Future: Chandler School for Women.

DEBBY EUNICE BROWN
17 Stebbins Ave.

Commercial. Activities: Badminton 4; Class Play Cast 4. Interests: U.S.Y., swimming, skating, dancing. Y.W.H.A. Future: College.

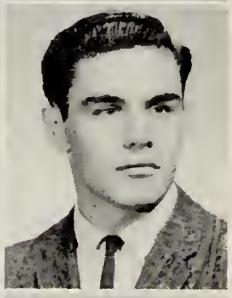

JAN THAD BUCZEK
49 Martin St.

College Scientific. Interests: Electronics, traveling, tennis, swimming, drawing, hockey, reading, diving, C.Y.O. Future: Franklin Technical Institute.

NANCY ANNE BROWN
50 Dyer St.

Commercial. Activity: Class Play Usher 4. Interests: Skating, dancing, swimming, C.Y.O. Future: Secretarial Work.

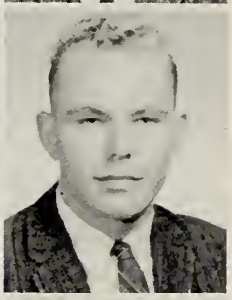

FRANCIS ANTHONY BUKUNT
"Frank" 89 Claremont Ave.

College Scientific. Activity: Junior Usher 3. Interests: Bowling, skating, swimming, tennis, fishing, music, Chi-Ro, St. Casimir's Choir. (K.L.) Future: College.

PAULA DANE BROWN
33 Harvard St.

Hospital Training. Activities: Christmas Pageant 4; Girls' Glee Club 4. Interests: Swimming, bowling, dancing, church fellowship. Future: Nursing.

LENA MARIE BULLOCK
"RiRi" 73 Plymouth St.

College Scientific. Activities: A Cappella Choir 2; Basketball 3, 4; Christmas Pageant 2; Class Ring Committee 3; Girls' Glee Club 2; Girls' Leaders Club 3, 4; Volleyball 2, 3; Softball 2, 3, 4; Student Council 3, 4. Interests: Rockne, C.Y.O., bowling, music, archery. Future: College.

STUART BARNET BROWN
"Stu" 16 Lexington St.

College Scientific. Activities: Christmas Pageant 4;Class Nominating Committee 4; Junior Usher 3. Interests: Y.M.H.A., Tosco Club, dancing, reading. Future: College.

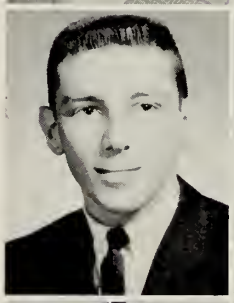

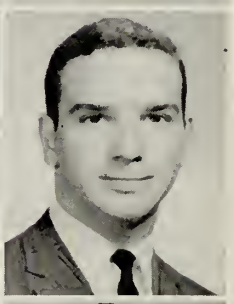

ALAN BURTON BULOTSKY
"Al" 41 Chester Ave.

College Liberal Arts. Activities: "Brocktonia" Staff 4; Orchestra 2; Yearbook Room Representative 4. Interests: Skiing, bowling, music, skating, Y.M.H.A. Future: College.

ROBERT CARL BRUGNOLI
"Brig" 37 Plymouth St.

Technical. Interests: Traveling, swimming, racing, mechanics. Future: U.S. Army.

ARTHUR JOSEPH BUMPUS
"Artie" 21 Pine Ave.

Teachers College Activities: Ice Hockey 2, 3; Library Monitor 2. Interests: Football, hockey, reading, model building. Future: Bridgewater State College.

BRUCE ALDEN BUMPUS
128 Clifton Ave.

College Scientific. Activities: Band 2, 3, 4; Orchestra 2. Interests: Basketball, DeMolay. Future: Northeastern University.

ROBERT EDWARD BURRELL
"Bob" 32 Clarence St.

College Scientific. Interests: Sport cars, hunting, fishing, golf, water skiing, reading. Future: College.

ROBERT THOMAS BUMPUS
"Bob" 57 Brett St.

General. Interests: Guns, hunting. Future: U.S. Coast Guard.

JOAN MARIE BUTLER
"Joanie" 22 Ardsley Cir.

Commercial. Activity: Softball 3. Interests: Skating, bowling, dancing, C.Y.O., swimming. Future: Secretarial Work.

ROBERT STANLEY BUNAR
"Pork Chop" 26 Sheridan St.

Technical. Interests: R.C.C., A.R.E.C., C.D.A., R.L.L. Future: U.S. Air Force.

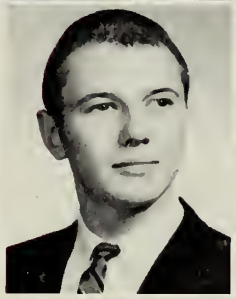

MARGARET MARY CAHALANE
"Peggy" 5 Banks St.

General. Activities: Basketball 3, 4; Class Gift Committee 4; Softball 3. Interests: Skating, swimming, basketball, C.Y.O. Future: Stenotype Institute of Boston.

DAVID WARREN BURBANK
"Burp" 23 North Pearl St.

Teachers College. Activity: Tumbling 2, 3, 4. Interests: Navy, archery, drawing, fishing, bowling, DeMolay, Scouts. Future: College.

CHARLES PORTER CALDWELL
"Chick" 283 No. Montello St.

General. Interests: Football, tennis, hockey, cars, basketball. Future: College.

JOHN CARL BURGESON
90 Hillberg Ave.

College Scientific. Interests: Hunting, analyzing weather maps. Future: College.

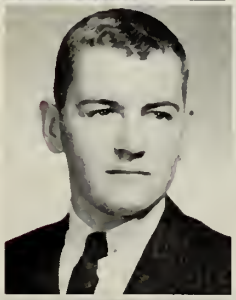

DOROTHY JOAN CALLAGHAN
"Dottie" 790 Warren Ave.

Commercial. Activity: "Brocktonia" Collector 3, 4. Interests: Roller skating, dancing, Rockne, Tosco Club, Drop-in-Center, swimming, skating, water skiing. Future: Model.

WILLIAM ANTHONY BURKE
"Billy" 68 Huntington Ave.

College Scientific. Activities: Basketball 4; Cross Country 4; Golf 3. Interests: Golf, jazz, travel, basketball, C.Y.O., writing, psychology. Future: College.

ERNEST EUGENE CAMERON
"Ernie" 253 Market St.

Technical. Interest: Hunting. Future: Trade School.

WILLIAM CHARLES CAMERON
"Willie" 977 Warren Ave.

Teachers College. Interests: Cars, swimming, hunting, fishing, horse racing, Y.M.C.A. Future: Newman Preparatory School.

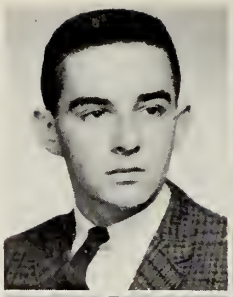

ELLEN CATHERINE CARROLL
60 Belmont Ave.

Commercial. Interests: Oil painting, swimming. Future: Business School.

GAY FAULKNER CAMPBELL
70 Churchill Ave.

Teachers College. Activities: Basketball 2, 3; Class Constitution Committee 2; Softball 2, 3, 4. Interests: Skating, skiing, swimming, bowling, dancing, Tosco Club, horseback riding. Future: Chandler School for Women.

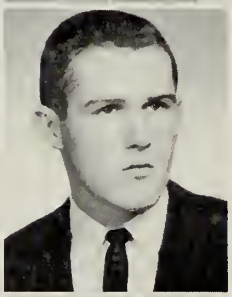

JAMES RICHMOND CARROLL
"Razbuten" 117 Cross St.

College Scientific. Interests: Stamp, coin, butterfly, bottle collecting. Future: College.

NELLIE MARY CAPAROTTA
"Cappy" 229 Green St.

Commercial. Activities: Basketball 2, 3; Softball 2, 3; Student Council 2; Gymnastics 2, 3. Interests: Hairstyling, cosmetics, C.Y.O., Saint Patrick's Ladies Sodality, Saint Patrick's Senior Choir. Future: Henry O'Peabody School for Girls.

JANET DOLORES CARUSO
6 Williams Ct.

Teachers College. Activity: Softball 3. Interests: C.Y.O., softball, Jr. T.C.C.C. Future: Secretarial School.

JUDITH ANN CAPOZZI
"Judie" 44 Brock St.

Commercial. Activity: Part-Timer 4. Interests: Bowling, sewing. Future: I.B.M. School.

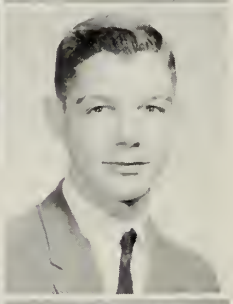

ROBERT DANIEL CASSANI
"Bob" 450 Pleasant St.

General. Interests: Football, baseball, skiing. Future: U.S. Navy.

ANGELO CARANFA
27 Sprague Ave.

Liberal Arts. Activities: Christmas Pageant 2, 4; Male Chorus 2, 4. Interest: Singing. Future: College.

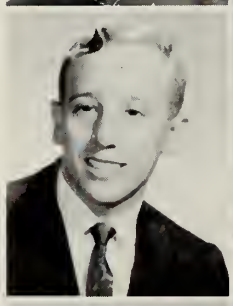

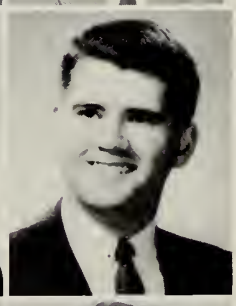

JAMES RALPH CASTANO
"Cas" 18 No. Arlington St.

College Scientific. Activities: A Cappella Choir 2, 3, 4; Christmas Pageant 2, 3, 4; Galloneers 2, 3, 4; Male Chorus 2, 3, 4; Track 4; Student Director of Galloneers 3, 4. Interests: Y.M.C.A., dancing, singing. Future: Lowell State College.

RICHARD DOUGLAS CARNEY
"Dick" 342 Crescent St.

General. Activity: Track 4. Future: U.S. Marines.

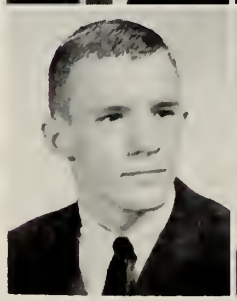

MARIE SUSAN CASTANO
26 Highland St.

Commercial. Activities: Basketball 2, 3, 4; "Brocktonia" Business Staff 2; "Brocktonia" Collector 4; Christmas Pageant 2; Dues Collector 4; Girls' Glee Club 2; Girls' Leaders Club 4; Harmonics 2; Student Council 2; Gymnastics 3, 4. Interests: Swimming, art, City Basketball League. Future: The Museum School of Fine Arts.

BARBARA JEAN CEDERGREN
"Barb" 19 Fulton St.

College Liberal Arts. Activities: Afternoon Composition 4; Basketball 2; "Brocktonia" Staff 2, 3, 4, Co-Editor 4; "Brocktonia" Advertising Staff 2, 3; Christmas Pageant 4; Class Motto Committee 4; Dues Collector 3; Girls' Glee Club 4; Modern Dance 2. Interests: Church choir, writing, Y.P.F. Future: Northeastern University.

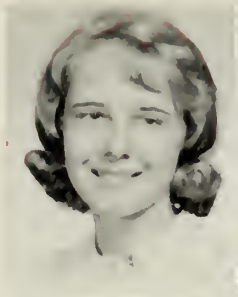

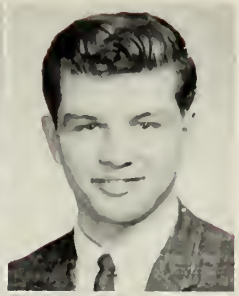

WILLIAM JOHN CIAVARRO
"Bill" 1018 Warren Ave.

Technical. Interests: Football, baseball, basketball. Future: Technical School.

ELIZABETH ANN CELIA
"Betty" 15 Keene St.

Commercial. Activities: Badminton 2; Basketball 2; Volleyball 2. Interests: Work. Future: La Baron Academy of Beauty Culture.

PATRICIA ANN CICONE
"Pat" 52 Myrtle St.

Hospital Training. Activities: Basketball 2, 3; Class Play Usher 4; Volleyball 2; Softball 2, 3; Girls' Leaders Club 4. Interests: C.Y.O., dancing, swimming, basketball, roller and ice skating. Future: Nursing School.

NICHOLAS VINCENT CELIA
"Nick" 10 Menlo St.

Liberal Arts. Activities: A Cappella Choir 2, 3, 4; Christmas Pageant 2, 3, 4; Galloneers 2, 3, 4; Junior Usher 3; Male Chorus 2, 3, 4; Track 4. Interests: Football, baseball, basketball. Future: Bridgewater State College.

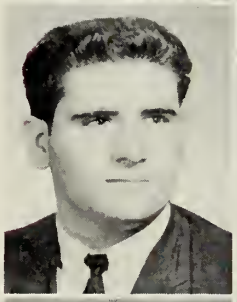

GRAZINA MARIE CINCYS
"Gracie" 85 West Ashland St.

Liberal Arts. Activities: Basketball 2; Dramatic Club 4; Tumbling 3. Interests: C.Y.O., St. Casimir's basketball team, tennis, skating, swimming. Future: Bridgewater State College.

ROSEMARY ANN CHAPLAIN
"Rose" 31 Blaine St.

Commercial. Interests: Archery, swimming, skating, horseback riding. Future: Secretary.

JANET ELAINE CIONI
43 Hervey St.

Liberal Arts. Activity: Modern Dance 2. Interests: O.R.G., dancing, swimming, skating. Future: Northeastern University.

ELLEN LOUISE CHASE
"Lou" 28 Patterson Ave.

Commercial. Activity: Softball 4. Interests: Rainbow, M.Y.F. dancing, bowling. Future: Secretarial Work.

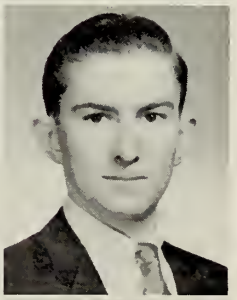

CHARLES BURRELL CLARK
"Chick" 87 Oak St.

Liberal Arts. Interests: President of the New Church Youth Fellowship, Assistant Superintendent of Sunday School, boating, swimming, stamp collecting. Future: Babson Institute.

JOHN LAWRENCE CHEW
153 Myrtle St.

College Scientific. Activities: A Cappella Choir 4; Christmas Pageant 2, 4; Male Chorus 2, 4. Interests: DeMolay, music, President of Church Youth Group. Future: College.

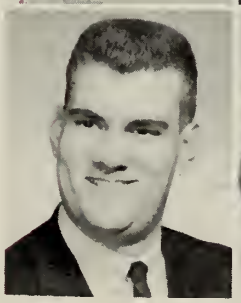

JULIA PEARL CLARK
"Judy" 47 Summer St.

Commercial. Activities: Band 2, 3, 4; Orchestra 2; Part-Timer 4. Interests: Bowling, music. Future: Office Work.

FRANCES JEAN CLINTON
"Frannie" 23 Menlo St.

Commercial. Interests: Cooking, C.Y.O., ice skating, bowling, badminton. Future: Secretarial Work.

JUDITH ANNE COOK
15 Thompson Ave.

General. Interests: Horseback riding, water skiing. Future: Modeling School.

ALAN LEE COBB
79 Longwood Ave.

Technical. Interests: Hunting, skating. Future: U.S. Navy.

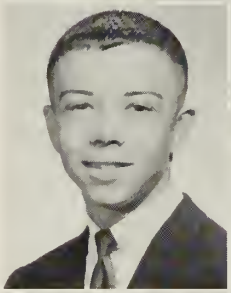

MONICA ANN COOK
"Cookie" 30 Keswick Rd.

College Scientific. Activities: "Brocktonia" Collector 3, 4; Girls' Leaders Club 3; Volleyball 2, 3; Softball 3. Interests: Swimming, skating, softball, C.Y.O., Jr. T.C.C.C. Future: Secretarial School.

ZELDA JEAN COHEN
"Jeanie" 12 Newton St.

Hospital Training. Activities: Class Play Usher 4; Volleyball 3; Dance Club 3. Interests: Assistant Dance Instructor, bowling, U.S.Y., picture post cards, odd coins. Future: Nursing School.

GERALDINE MAY COOPER
"Gerry" 10 Rockland St.

College Liberal Arts. Activities: A Cappella Choir 3, 4; "Brocktonia" Staff 2; Christmas Pageant 2, 3, 4; Class Officer 3, 4; Dues Collector 3; Girls' Glee Club 2, 3, 4; Harmonics 2, 3, 4; Junior Usher 3; Student Council 4. Interests: Art, music. Future: College.

MARY ANN COLBURN
"Ann" 424 Copeland St.

College Scientific. Activities: "Brocktonia" Staff 4; Class Gift Committee 4; Class Nominating Committee 3; Class Ring Committee 3; Dramatic Club 4; Volleyball 3; Softball 2; Student Council 3. Interests: O.R.G., bowling, water skiing. Future: College.

DENNIS HAROLD COOTS
"Den" 144 Auburn St.

Industrial Arts. Activity: Swimming 2. Interests: Ice hockey, skiing, archery, bowling. Future: College.

SUZANNE RUTH COLES
1457 Main St.

College Liberal Arts. Activities: Basketball 2; "Brocktonia" Staff 2; Junior Usher 3. Interests: O.R.G., bowling, ice skating. Future: Banking.

ELLEN ELIZABETH COOTS
144 Auburn St.

College Liberal Arts. Activities: Basketball 2, 3; "Brocktonia" Staff 3, 4; Class Nominating Committee 2, 3; Field Hockey 2; Volleyball 3; Softball 3. Interests: Water skiing, bowling. Future: College.

RICHARD ALFRED CONDON
45 Prospect St.

General. Interests: Skiing, skin diving. Future: U.S. Army.

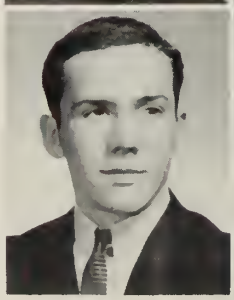

RICHARD FRANK COPELLO
"Dimples" 64 Spring St.

Teachers College. Activity: J. V. Basketball 2, 3. Interests: Taxidermy, guitar, piano, basketball, fishing, baseball. Future: U.S. Marines.

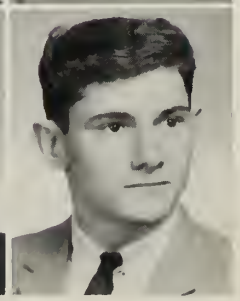

JOAN ANN CORBETT
"Twinie" 115 Massasoit Ave.

Home Economics. Interests: Roller skating, dancing, ice skating, bowling, Jr. T.C.C.C. Future: Nursing School.

JOHN CARL CREALESE
"Butch" 609 Crescent St.

Technical. Activities: Christmas Pageant 2; Class Ring Committee 3; Cross Country 3, 4; Male Chorus 2; Swimming 3, 4. Interests: Bowling, skating, track, football, basketball, baseball. Future: U.S. Navy.

BARBARA ALLYN CORT
"Bunny" 27 North Ash St.

College Liberal Arts. Activities: Afternoon Composition 4; "Brocktonia" Staff 4; "Brocktonia" Collector 2, 3; Class Play Cast 4; Alternate Girls' State Representative 3; Voice of Democracy Winner 3. Interests: Camp Wingo, N.E.F.T.Y. Future: Vassar.

MARY ANN CREALESE
"Mac" 23 Farrington St.

Commercial. Activity: Archery 3. Interests: Softball, bowling, roller skating, ice skating.

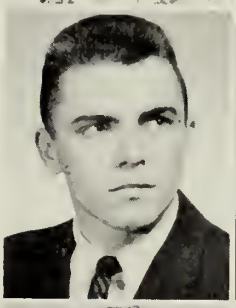

RICHARD FRANCIS COSGROVE
"Dick" 72 Ettrick St.

Teachers College. Activities: Class Constitution Committee 2; Dues Collector 2; Track 2. Interests: Track, skiing. Future: Service.

JOHN JOSEPH CREEDON
915 Main St.

General Business. Interests: Baseball, football, bowling. Future: Store Work.

DIANE ROSE COSTA
37 Randolph Ave.

Commercial. Activities: Basketball 2; Girls' Leaders Club 4; Volleyball 2; Junior Prom Decorating Committee 3. Interests: Ice skating, dancing, tennis, swimming, skin diving. Future: Secretarial Work.

PATRICK THOMAS CREEDON
"Pat" 915 Main St.

Industrial Arts. Interests: Baseball, football, bowling, cars. Future: Civil Service Job.

JEAN ELLEN COSTA
"Jeannie" 367 Spring St.

Commercial. Activity: Part-Timer 4. Interests: Dancing, swimming, music. Future: Business School.

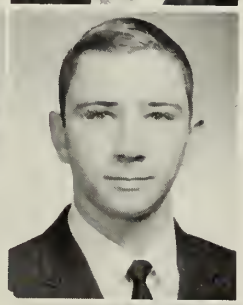

ROBERT MATTHEW CRONE
"Bob" 12 Ridgeway Ct.

College Scientific. Activity: Male Chorus 2. Interests: Basketball, hunting, swimming. Future: Technical School.

EDWARD HARVEY
"Mr. Ed" 26 H

Commercial. Activity
Interests: Music, gui
Future: U.S. Air Force

MARGARET ANN CUNNINGHAM
"Peggy" 634 Montello St.

Commercial. Activities: Class Play Usher 4; Part-Timer 4. Interests: Horseback riding, badminton, ping pong, ice skating, target shooting. Future: Secretarial Work.

ROBERT ANTHONY CUNNINGHAM

"Bob" 634 Montello St.

Technical. Activities: Cross Country 2, 3; Track 3, 4. Interests: Track, Y.M.C.A., football, skating, art, coins. Future: Technical School.

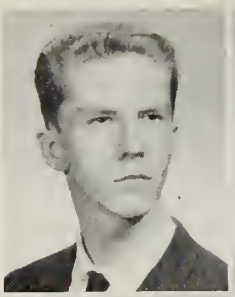

JOANNE EILEEN DAYLOR

14 Crescent Ave.

College Liberal Arts. Activities: Basketball 2; "Brocktonia" 2, 3, 4; Class Gift Committee 2, 4; Class Nominating Committee 2, 3; Class Officer 3; Girls' Glee Club 2; Student Council 4. Interests: C.Y.O., Jr. T.C.C.C., skating, tennis, Tosco Club. Future: College.

MICHAEL JOSEPH DADAK

"Mike" 18 Breer St.

Teachers College. Interests: Basketball, baseball, tennis, football. Future: College.

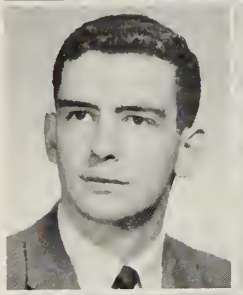

ROBERTA FRANCES DEE

"Bobbie" 198 Falconer Ave.

Teachers College. Interests: Dancing, basketball, bowling. Future: Secretarial School.

WILLIAM ARTHUR DAHLQUIST

"Bill" 151 Hovendon Ave.

Industrial Arts. Interests: Football, bowling. Future: Machinist.

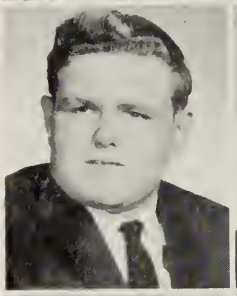

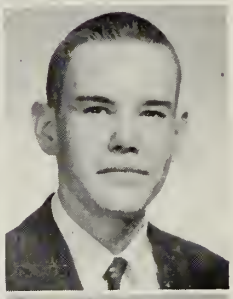

WAYNE ROBERT DELANO

"Bob" 279 Cambo St.

College Scientific. Activities: Basketball 2; Tumbling 3. Interests: Boating, skiing, amateur radio broadcasting, electronics. Future: College.

FREDERICK EUGENE DALTON

"Fred" 268 Belmont St.

College Scientific. Activities: Band 2, 3; Class Officer 2, 3; Dues Collector 2, 3, 4; Swimming 2, 3. Interests: Swimming, water skiing, basketball, baseball, Y.M.C.A. Future: College.

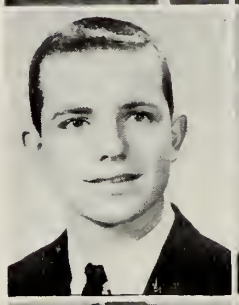

LAURENE ELIZABETH DEMPSEY

"Lassy" 20 Oakside Ave.

College Scientific. Activities: A Cappella Choir 4; Afternoon Composition 4; Band 2, 3; "Brocktonia" Collector 4; Christmas Pageant 4; Class Constitution Committee 2; Dues Collector 3; Girls' Glee Club 3, 4; Harmonics 3, 4; Orchestra 2, 3; Softball 2; Student Council Treasurer 3; All District Chorus 4. Interests: President, Jr. T.C.C.C., C.Y.O., bowling, dancing. Future: College.

ERICA ANN DAVIDAN

"Rick" 103 Brentwood Ave.

Commercial. Interests: Tosco Club, swimming, dancing. Future: Secretarial School.

DIANE ELAINE DEMULIS

51 Irving St.

Commercial. Activities: Christmas Pageant 2, 3; Girls' Glee Club 2, 3; Part-Timer 4. Interests: Ice Skating, swimming, C.Y.O. Future: Secretary.

BRUCE STEPHEN DAVIS

"Baby" 88 Thorny Lea Terr.

College Liberal Arts. Activities: Band 2; Baseball 2; Student Council 3; Track 3, 4. Interests: N.E.F.T.Y., Y.M.H.A., water skiing, swimming, ice skating. Future: College.

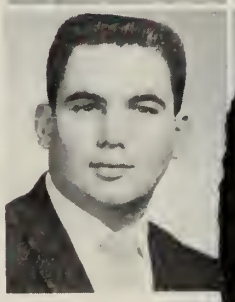

ANN DENNIHEY

" 461 No. Main St.

usiness. Interests: rt. Future: Fashion

JANET MARIE DEPASQUALE
325 North Main St.

College Liberal Arts. Activities: Basketball 2; Christmas Pageant 4; Dramatic Club 4; Junior Usher 3; Student Council 2. Interests: Skating, C.Y.O., swimming, Tosco Club, Rockne. Future: Dental School.

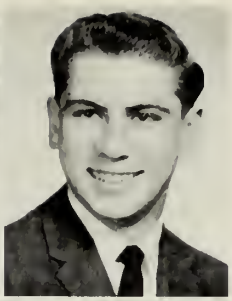

MARIO ROBERT DILIDDO
"Mar" 24 Elliot St.

Technical. Interests: Cars, football, baseball. Future. U.S. Air Force.

RONALD WILFRED DEROSIER
"Butch" 50 Taber St.

College Scientific. Interests: Basketball, bowling, C.Y.O., Rev-Elers Kustom Car Club. Future: Radio and T.V. School.

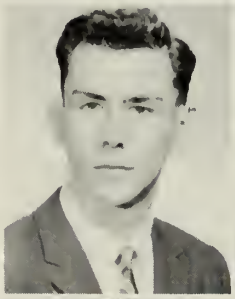

KATHLEEN MARY DILLON
"Kathy" 75 Massasoit Ave.

Commercial. Interests: Skating, swimming. Future: Secretarial Work.

MARJORIE ROSALIE DESORMIERS
"Margie" 50 Farrington St.

Commercial. Activities: Softball 2, 3; Archery 3, 4. Interests: Skating, life guard, horseback riding, camping, photography. Future: Photography.

GAIL MARGARET DOHERTY
329 West Elm St.

Commercial. Activity: Girls' Glee Club 2. Future: Secretarial work.

KATHLEEN ANN DEVIN
"Kathy" 53 Ellis St.

Commercial. Activities: Basketball 3, 4; Gymnastics 4. Interests: Dancing, ice skating, Rockne. Future: Secretarial Work.

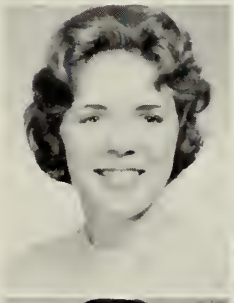

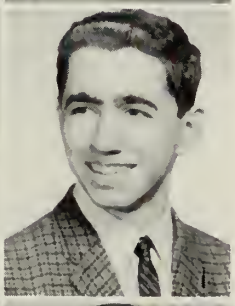

EDWIN JOSEPH DONAHUE
"Ed" 44 Palmer St.

Technical. Interests: Ice hockey, cars, hunting, fishing. Future: U.S. Air Force.

THOMAS EDWARD DICKINSON
"Sleepy" 18 Nye Sq.

College Scientific. Activity: Ping Pong 4. Future: College.

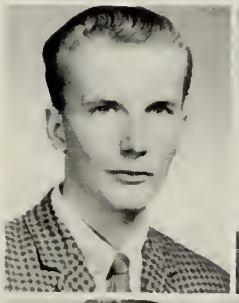

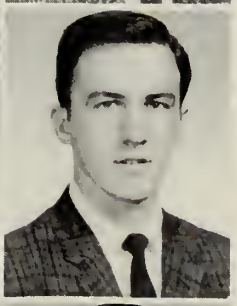

HOWARD FRANCIS DONAHUE
"Jack" 8 Annis Ct.

Teachers College. Activities: Baseball 2; Student Council 2. Interests: Baseball, dogs. Future: College.

CAROLYN ANN DiFALCO
"Caroline" 153 Forest Ave.

College Liberal Arts. Activities: Afternoon Composition 4; Christmas Pageant 2; Girls' Glee Club 2; Tumbling 3. Interest: Knitting, C.Y.O. Future: College.

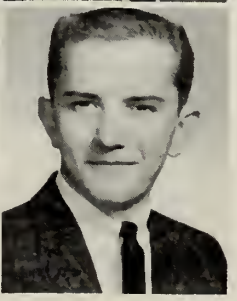

RICHARD PETER DONAHUE
"Dick" 41 Hemlock Ave.

Commercial. Interests: Hunting, fishing, skating. Future: School of Mechanics.

DANIEL MAURICE DONOVAN
"Dan" 29 Skinner St.

College Scientific. Activities: Boys' State Representative 4; "Brocktonia" Staff 4; Christmas Pageant 4; Germania 3; Swimming 2. Future: College.

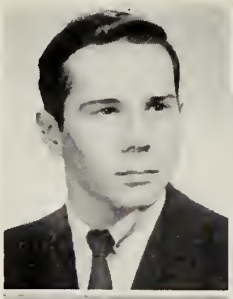

JANE ELLEN DUNCAN
"Dunkin Do-nuts" 196 No. Quincy St.

Commercial. Activity: Dance Club. Interests: Drawing, dancing. Future: Commercial Artist.

PATRICIA ANN DORRER
"Pat" 32 Howland St.

Home Economics. Activities: Basketball 2, 3, 4; Field Hockey 2, 3; Girls' Glee Club 2; Softball 2, 3. Future: Home Economist.

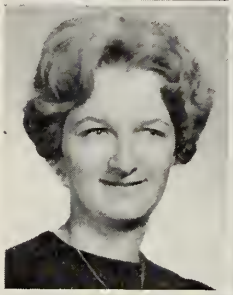

VIRGINIA ANN DUNCAN
"Ginny" 54 Mercedes Rd.

Teachers College. Activities: Basketball 2, 3; Dramatic Club 4; Field Hockey 2, 3; Library Monitor 4; Softball 2, 3; Yearbook Business Staff 4. Interests: Water skiing, horseback riding, Jr. T.C.C.C. officer, C.Y.O., boating, swimming. Future: Chandler School for Women.

ELIZABETH MARGARET DOTEN
"Betty" 39 West Chestnut St.

College Liberal Arts. Activities: Christmas Pageant 4; Dramatic Club 4; Library Monitor 4; Yearbook Business Staff 4. Interest: Bowling. Future: I.B.M. Work.

MARGARET DUNKLEE
"Peggy" 279 Belair St.

College Scientific. Activities: Basketball 2, 4; Christmas Pageant 4; Class Motto Committee 4; Dues Collector 2, 3, 4; Girls' Glee Club 2; Junior Prom Decorating Committee 3. Interests: Swimming, bowling, skating. Future: College.

WILLIAM TEMPLE DRISCOLL
"Bill" 27 Battles St.

College Scientific. Activities: Christmas Pageant 4; Student Manager, Football 2, 3, 4; Track 2. Interests: Football, water skiing, bowling, church fellowship. Future: College.

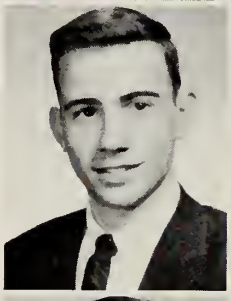

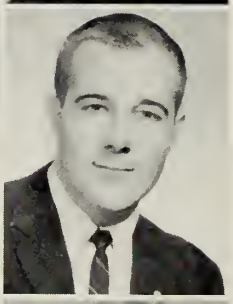

PAUL WAYNE DURFEE
"Durf" 358 Copeland St.

Technical. Activity: Band 2, 3. Interest: DeMolay. Future: College.

RODNEY FRANCIS DUBE
"Dub" 12 Hawthorne St.

Industrial Arts. Interests: Baseball, football, cars. Future: U.S. Air Force.

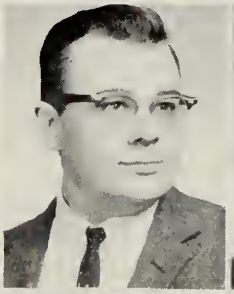

SHARON ARLENE DUVALL
"Sherrie" 511 West Elm St.

College Liberal Arts. Activities: Basketball 2; Softball 2. Interests: Tennis, softball, cooking, dancing, basketball. Future: College.

MARILYN RUTH DUFRESNE
"Dizzy" 75 Prospect St.

Commercial. Interest: Drop-in-Center. Future: Hairdressing School.

JOYCE MEREDITH DYER
"Joy" 82 Woodward Ave.

Commercial. Interests: Church nursery, music, swimming, boating, dancing. Future: I.B.M. Work.

MARY JOAN EATON
"Dee" 21 Kevin Rd.

Commercial. Activities: Girls' Glee Club 2; Part-Timer 4; Pigskin Social Decorating Committee 2. Interests: C.Y.O., skating, dancing, cooking, swimming. Future: Secretary.

VICKI ANN ENGSTROM
28 Snell Ave.

College Liberal Arts. Activities: Basketball 2, 3; "Brocktonia" Staff 2, 3, 4; Volleyball 2, 3; Student Government Exchange 4; Interests: Roller skating, Rainbow. Future: University of Massachusetts.

LEON PACKARD EDMONSTON
"Lee" 635 Plain St.

College Liberal Arts. Activities: Basketball 2; Class Officer 3, 4; Class Play Cast 4; Cross Country 4; Junior Usher 3; Basketball 2. Interests: Baseball, basketball, dramatics. Future: Medical School.

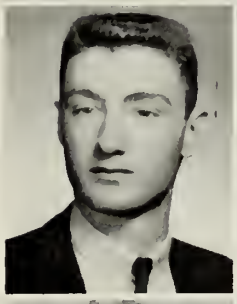

TERENZIO ERAMO
"Terry" 268 Grove St.

College Scientific. Activities: Chrisimas Pageant 2; Male Chorus 2. Interests: Woodworking. Future: Engineering.

LOIS ELAINE EKMAN
"Loee" "Lo" 210 Nillson St.

Teachers College. Activities: Badminton 4; Girls' Glee Club 4; Student Government Exchange 4. Interests: Skating, reading, Luther League. Future: College.

SHARON ANN ERVIN
"Sherry" 34 Susan Rd.

College Liberal Arts. Activities: Badminton 4; Basketball 2, 3, 4; "Brocktonia" Staff 2, 3, 4; "Brocktonia" Collector 2, 3, 4; Christmas Pageant 3; Class Nominating Committee 2; Class Play Cast 4; Dramatic Club 3, 4; Dues Collector 3; Girls' Glee Club 3; Girls' Leaders Club 3, 4; Library Monitor 3, 4; Softball 2, 3; Yearbook Room Representative 4; Junior Prom Decorating Committee 3; Modern Dance Club 2, 3. Interests: Rainbow, skating, dramatics, Rockne, water skiing, swimming. Future: College.

WILLIAM RANDALL EKSTROM
"Bill" 3 Lowell St.

College Liberal Arts. Activities: Class Play Cast 4; Student Council 3, 4. Interests: Basketball, ice skating, swimming, water skiing, hunting, church youth group, Y.M.C.A., skin diving. Future: College.

PAUL ALLEN ESTABROOK
75 Tremont St.

College Liberal Arts. Activities: Basketball 2; Junior Usher 3. Interests: Basketball, baseball. Future: College.

JOSEPH HAROLD ELLERSHAW
"Joe ' 86 North Main St.

General Business. Interests: Reading, chess, cars. Future: Armed Services.

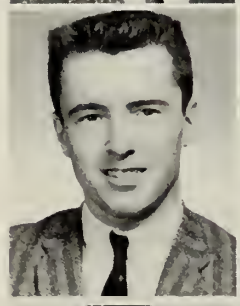

JANE ESTELLE ESTABROOKS
"Twin" 333 Torrey St.

Commercial. Activities: Badminton 2; Basketball 2, 3; Class Constitution Committee 2; Class Officer 2, 3, 4; Junior Usher 3; Part-Timer 4; Softball 2; Dance Committee 2, 3. Intrests: Tosco Club, skating, swimming, bowling, Drop-in-Center, C.Y.O. Future: Secretary.

MICHAEL GERARD EMERY
"Mike" 11 Martin St.

Teachers College. Interests: Working on cars, roller skating. Future: Service.

JEAN MARIE ESTABROOKS
"Twin" 333 Torrey St.

Commercial. Activities: Badminton 2; Basketball 2; Dues Collector 4; Volleyball 2; Softball 4; Part-Timer 4; Student Council 2, 3, 4. Interests: Swimming, sewing, Drop-in-Center, Tosco Club Jr. T.C.C.C. Future: Secretarial Work.

EDWARD GEORGE FAFARD
"Felix" 124 Pearl St.

Technical. Activity: Football 3, 4. Interests: Tennis, basketball, baseball. Future: College.

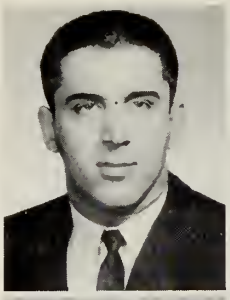

HOWARD CHARLES FARR
"Howie" 87 Moraine St.

Industrial Arts. Interest: Photography. Future: College.

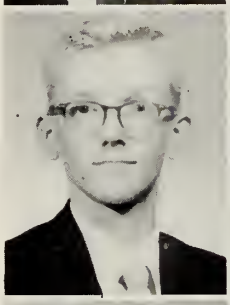

BONNIE LEE FARWELL
"Bon" 142 North Pearl St.

College Liberal Arts. Activities: Intramural Baseball 2; Christmas Pageant 3; Class Nominating Committee 3; Class Play Prompter 4; Dramatic Club 3; Girls' Sport Council 3; Intramural Volleyball 2, 3; Softball 2. Interest: Rainbow. Future: Gordon College.

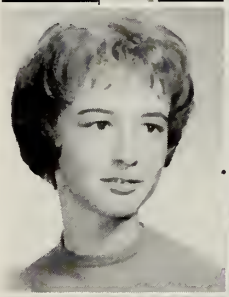

SALLY JANE FAY
35 Clinton St.

Commercial. Activities: Basketball 2, 3; Girls' Sport Council 3. Interest: Y.P.F. Future: I.B.M. School.

MICHAEL HARVEY FEINGOLD
254 Jon Dr.

College Scientific. Interest: Auto mechanics. Future: College.

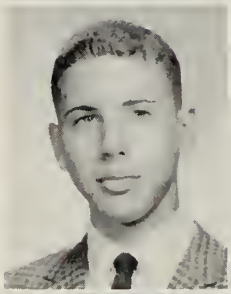

FRANCIS WILLIAM FENNELL
"Franny" 351 Court St.

General Mechanics. Activity: Baseball 4. Interests: Cars, baseball, swimming. Future: Armed Service.

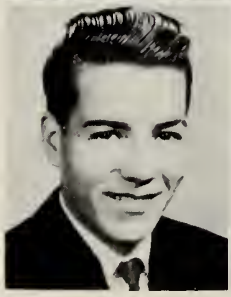

PATRICIA ADELENA FERNANDES
"Honey" 167 Court St.

Commercial. Activity: Part-Timer 4. Interests: Bowling, dancing, C.Y.O. Future: I.B.M. School.

PATRICIA ANN FERRARA
"Pat" 34 Walnut St.

Commercial. Activities: Basketball 2; Girls' Leaders Club 3; Student Council 2, 3. Interest: C.Y.O. Future I.B.M. School.

LEDA EMILE FILES
"Lee" 348 North Pearl St.

Commercial. Interests: Dancing, swimming, basketball, tumbling, horseback riding. Future: U.S. Marine Corps.

DANIEL JOSEPH FINN
"Dan" 34 Belcher Ave.

College Liberal Arts. Activities: Basketball 2, 3, 4; Tennis 3, 4. Interests: Music, skiing, softball, tennis, painting, drawing.

KAREN LINDA FINNEGAN
"Kay-Kay" 79 Florence St.

Commercial. Interests: Hi-League, bowling, piano, dancing. Future: Business School.

LANA HERBETTE FISHMAN
"Herbie," "Fish" 679 Ash St.

College Scientific. Activities: A Cappella Choir 4; "Brocktonia" Collector 2; Christmas Pageant 2, 3, 4; Girls' Glee Club 2, 3, 4; Harmonics 4; Intramural Volleyball 2; Intramural Softball 2; Yearbook Business Staff 4; Yearbook Room Representative 4. Interests:: Records, Y.W.H.A., bowling, skating, B.A.A.R.C. Future: Nursing.

DIANE CAROL FITTS
"Fittsy" **243 Crescent St.**

Teachers College. Activities: Intramural Basketball 2, 4; "Brocktonia" Staff 3; Christmas Pageant 2, 3; Class Constitution Committee 2; Field Hockey 2; Girls' Leaders Club 3, 4; Intramural Softball 2. Interests: Sewing, swimming, C.Y.O., dancing, skating, bowling, horseback riding. Future: College.

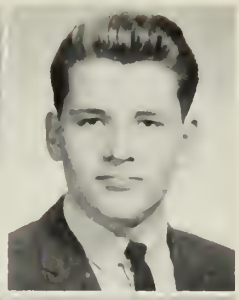

ROBERT WILSON FONGEALLAZ
"Bob" **14 Harrison Ave.**

Technical. Interests: Bowling, dancing, baseball, football, skin diving, roller skating. Future: Accounting.

CAROL ANN FLANSBURG
"Wa-Wool" **6 Leland St.**

Hospital Training. Activities: Intramural Basketball 3, 4; Girls' Leaders Club 4; Girls' Glee Club 2; Intramural Volleyball 3; Yearbook Business Staff 4. Interests: Dancing, swimming, roller skating, bowling, C.Y.O. Future: Nursing.

JOHN FRANKLIN FOSTER
"Frankie" **12 North Doris Ave.**

College Scientific. Activities: Junior Usher 3; Swimming 2, 3, 4. Interests: Bowling, skin diving, basketball, football, baseball, water skiing, Y.M.C.A. Future: College.

PETER CARL FLETCHER
"Pete" **33 Mercedes Rd.**

Commercial. Activities: Voice of Democracy 4; Student Government Exchange 4. Interests: C.Y.O., football, ice hockey. Future: College.

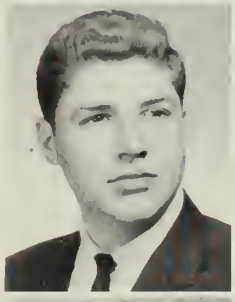

DAVID BYRON FOYE
"Dave" **99 Crickett Rd.**

College Scientific. Activities: Afternoon Composition 4; Football 3, 4; Junior Usher 3; Student Council 4; Track 3, 4. Interests: Golf, Y.M.C.A. Future: College.

ERNEST FREDRICK FLIPP
"Fred" **191 Moncrief St.**

Industrial Arts. Activity: Swimming 2, 3. Interest: Boats. Future: U.S. Air Force.

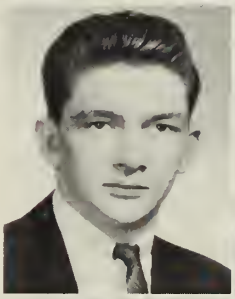

ANTHONY JOHN FRATALIA
"Tony" **675 Montello St.**

Commercial. Activity: Tumbling 2, 3. Interest: Custom-made cars. Future: U.S. Army.

LINDA ANN FLORIO
"Lynn" **20 Brook St.**

Commercial. Interests: Dancing, sewing, basketball. Future: Hairdressing.

JOSEPH FRATALIA
"Joe" **675 Montello St.**

General Business. Future: Mechanics.

MONICA JULIA FLYNN
"Moni" **220 Richmond St.**

College Liberal Arts. Interests: Dancing, swimming, sewing, skating, Jr. T.C.C.C. Future: College.

RITA RAE FREISLINGER
"Pinky" **175 North Quincy St.**

Commercial. Interests: Dancing, basketball, swimming. Future: Secretary.

LINDA ANNE FRENETTE
"The Little One" 37 Kingman St.

Commercial. Activities: "Brocktonia" Staff 4; Junior Usher 3. Interests: C.Y.O., bowling, ice skating. Future: College.

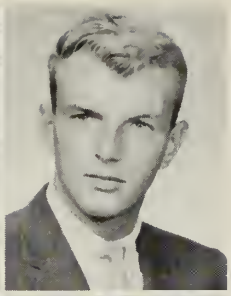

JAMES LOUIS GALLAGHER
"Jimmy" 15 Oneida Ave.

College Scientific. Activities: Intramural Basketball 2; Class Officer 2, 3, 4; Junior Usher 2, 3. Interests: Swimming, dancing, basketball, baseball. Future: College.

WILLIAM SANFORD GADLESS
"Atlas" 99 Battles St.

Teachers College. Interests: Skiing, bowling, photography. Future: College.

MARIE INCORONATA GARCEA
"Garsh" "Marie-z"
92 Harvard St.

Commercial. Activities: Intramural Basketball 2, 3; Class Play Usher 4; Girls' Leaders Club 3, 4; Intramural Volleyball 2, 3; Intramural Softball 2, 3. Interests: Basketball, softball, swimming, music. Future: Office Work.

ESTHER RUTH GAFFEN
188 Crescent St.

College Liberal Arts. Activities: Afternoon Composition 4; Class Ring Committee 3. Interests: Painting, badminton. Future: College.

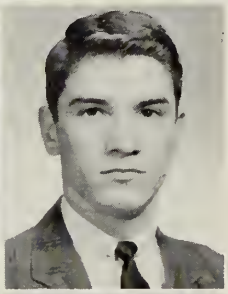

DAVID ANTHONY GARDNER
"Dave" 15 East Ave.

Teachers College. Activities: Football 3, 4; Ice Hockey 2, 3, 4. Interests: Hockey, football, fishing, hunting. Future: College.

DONNA ROSE GALANTE
16 Walnut Ave.

Commercial. Activities: Intramural Softball 2; Girls' Tumbling 3. Interests: Drop-in-Center, ice skating. Future: Office Work.

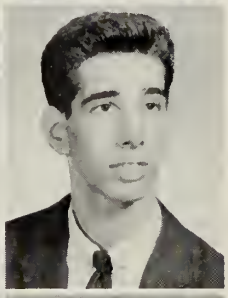

STEVEN MICHAEL GAREAU
"Steve" 23 Glen Ave.

Technical. Interests: Skiing, swimming, basketball, tennis, band. Future: College.

ANDREW DAVID GALE
"Andy" 81 Ash St.

College Liberal Arts. Activities: Band 2, 3; Track 3, 4. Interests: Y.M.H.A., basketball. Future: College.

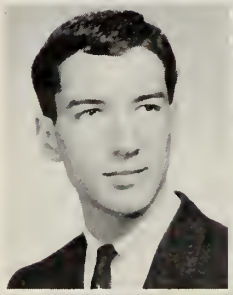

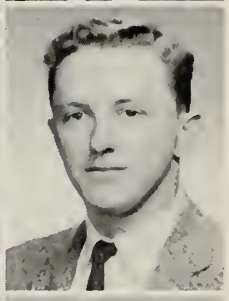

RAYMOND STEARNS GARNER
"Ray" 101 Woodland Ave.

College Scientific. Activity: Track 2. Interests: Bowling, baseball. Future: College.

DORITA ELAINE GALE
79D Hill St.

College Liberal Arts. Activities: "Brocktonia" Staff 3; Christmas Pageant 2; Girls' Glee Club 2; Library Monitor 4. Interest: B.Y.F. Choir. Future: College.

CONSTANCE MARY GARVIN
"Connie" "Garb"
60 Hillberg Ave.

Hospital Training. Activities: Intramural Basketball 2; "Brocktonia" Collector 4; Girls' Leaders Club 4; Intramural Volleyball 2; Intramural Softball 2, 3; Girls' Tumbling 3, 4. Interests: Jr. T.C.C.C., bowling, water skiing, dancing. Future: College.

PATRICIA ELLEN GAY
"Pat" 21 Howard St.

Home Economics. Activities: A Cappella Choir 3; Christmas Pageant 2, 3, 4; Girls' Glee Club 2, 3, 4. Interests: Bowling, swimming, dancing. Future: Nursing.

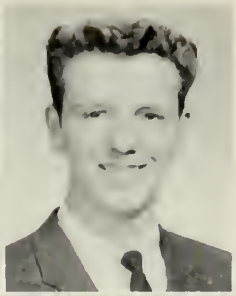

EDWIN MARTIN GILLIS
"Dobie" "Guppy" 28 Pine Ave.

Teachers College. Activities: Basketball 3; Softball 2, 3; tumbling 2. Interests: C.Y.O., Y.M.C.A. Future: Service.

JERIRE GAZARIAN
"Gasser" 584 Pleasant St.

College Scientific. Activities: Band 2; Christmas Pageant 2, 4; Male Chorus 2, 4. Interests: Bowling, model rocketry, skating. Future: College.

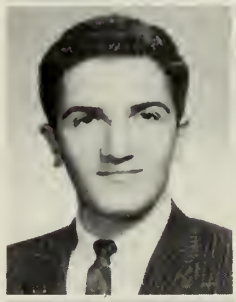

PETER URBAN GIOVANELLO
"Giovsey" 124 Grove St.

Technical. Interests: Swimming, fishing, football, skin diving. Future: College.

HARVEY BURTON GERSHMAN
"Gerv" 616 Pleasant St.

College Scientific. Activities: Germania 3, 4; Golf 3; Junior Usher 3. Interests: DeMolay, bowling. Future: College.

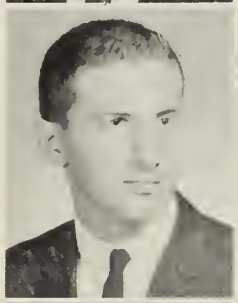

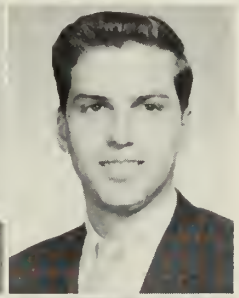

EDWARD JOHN GLEASON
"Eddie" 352 Center St.

Technical. Activities: A Cappella Choir 3, 4; Christmas Pageant 2, 3, 4; Male Chorus 2, 3, 4. Interests: C.Y.O., skiing, boating, bowling. Future: U.S. Air Force.

PAUL GIANNAROS
"Greek" 11 West Park St.

Teachers College. Activity: Basketball 2. Interests: Basketball, Greyhound and Thoroughbred Racing. Future: U.S. Army.

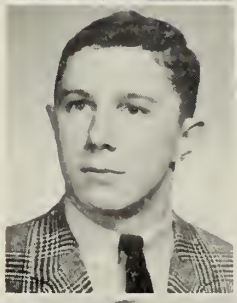

RONALD ARTHUR GLEASON
"Ron" "Ronnie" 352 Center St.

Technical. Interests: Football, basketball, weight lifting. Future: U.S. Navy.

ROSE MARY GIBBONS
"Rosie" "Gibb" 22 Market St.

Teachers College. Activities: Intramural Basketball 2, 3; Class Constitution Committee 2; Class Gift Committee 4; Class Play Usher 4; Girls' Leaders Club; Intramural Volleyball 2, 3. Interests: Ice skating, bowling, basketball, music. Future: I.B.M. School.

CAROL ANN GODAS
353 Jon Drive

Commercial. Interests: Swimming, reading, horseback riding, bowling. Future: U.S. Air Force.

SANDRA JEANNE GIGUERE
"Sandi" 33 Welsford St.

Commercial. Activities: Badminton 2; Intramural Basketball 2; Class Nominating Committee 2, 3. Interests C.Y.O., swimming, horseback riding, Jr. T.C.C.C. Future: I.B.M. School.

ELAINE GORIN
15 Lexington St.

Teachers College. Activity: Library Monitor 4. Interests: Science, tennis, bowling, water skiing, horseback riding, archery, singing, dances, U.S.Y., Y.W.H.A., Future Nurses of America. Future: Medical Technologist.

RICHARD JOSEPH GOTHAGE
"Dickie" 102 Myrtle St.

College Scientific. Activity: Afternoon Composition 4. Interests: Basketball weight lifting, Y.M.C.A. Future: University of Massachusetts.

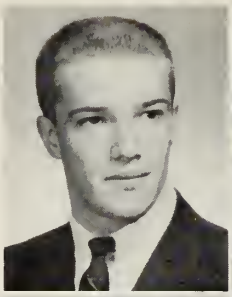

MARGARET MARY GRADY
"Marggie" "Peggy"
117 Laureston St.

College Liberal Arts. Activities: A Cappella Choir 3, 4; Afternoon Composition 4; "Brocktonia" Collector 3; Christmas Pageant 2, 3, 4; Girls' Glee Club 2, 3; Harmonics 2, 3; Student Council 3; Music Festival 2; Modern Dance Club 2. Interests: Music, ice skating, sewing, B.A.A.R.C. Future: University of Massachusetts.

ELLEN ANN GRANT
402 Torrey St.

Commercial. Activities: Intramural Basketball 2, 3; Cheerleader 3, 4; Class Nominating Committee 3; Dues Collector 2, 3, 4; Junior Usher 3; Intramural Volleyball 2, 3; Gymnastisc 3. Interests: Jr: T.C.C.C., Tosco Club, C.Y.O., ice skating, horseback riding, swimming, dancing. Future: Chandler School for Women.

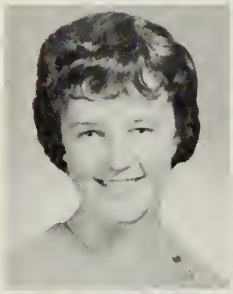

MARGARET ANN GRANT
"Peggy" 253 Ash St.

Commercial. Activities: Badminton 2, 3; "Brocktonia" Collector 3; Field Hockey 2; Girls' Tumbling 2, 3. Interests: C.Y.O., Jr. T.C.C.C., ice skating. Future: Brockton Beauty Academy.

CRAIG VERNON GRAY
"Butch" 521 Torrey St.

General Mechanics. Interests: Bowling, auto mechanics. Future: I.B.M. School.

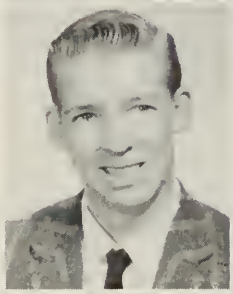

JANICE ELLEN GREEN
"Janie" 358 West Elm St.

Teachers College. Activities: "Brocktonia" Collector 3; Library Monitor 2, 3, 4; Intramural Softball 3. Interests: Y.W.H.A., swimming, horseback riding, water skiing, softball. Future: College.

ANGELINA MARIE GREGORY
"Angie" 359 Crescent St.

Teachers College. Activities: Girls' Glee Club 2; Intramural Basketball. Interests: C.Y.O., dancing. Future: Nursing.

JEAN MARGARET GUARINO
"Deanie" 34 Haverhill St.

Commercial. Activities: Part-Timer 4; Pigskin Social Decorating Committee 2, 3. Interests: Tennis, skating, dancing, cooking, swimming. Future: Bookkeeper.

JULIETTE ANN GUASCONI
"Julie" 57 Summer St.

College Scientific. Activities: Afternoon Composition 4; Christmas Pageant 2, 3, 4; Class Play Usher 4; Girls' Glee Club 2, 3, 4. Interest: C.Y.O. Future: Nursing.

CAROLYN LOUISE GUNDBERG
"Carol" 167 Perkins Ave.

Teachers College. Activities: Christmas Pageant 4; Class Nominating Committee 3; Dramatic Club 4; Intramural Basketball 2; Intramural Volleyball 2. Interests: Tosco Club, skating, swimming, Rockne. Future. Business School.

GEORGE KILBERT GURLEY
"Curley" 50 Allen St.

Industrial Arts. Activities: Baseball 2, 4; Basketball 2. Interests: Y.M.C.A., fellowship, basketball, baseball, pool. Future: College.

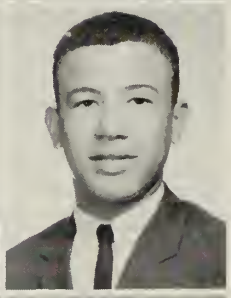

DARRELYN LEE GURNEY
"Dee" 17 Rockwell Ave.

Commercial. Activities: Basketball 2; Part-Timer 4. Interests: M.Y.F., bowling, badminton, Tosco Club, Drop-in Center. Future: Burroughs Calculating School.

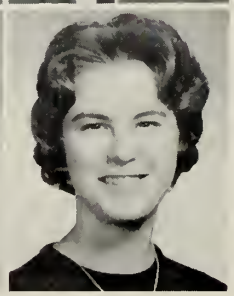

CONSTANCE ANNE HALE
"Connie" 316 Prospect St.

Teachers College. Activities: Class Nominating Committee 2; Intramural Basketball 2; Student Council 3. Interests: Tosco Club, C.Y.O., Jr. T.C.C.C., art, water skiing, swimming. Future: College.

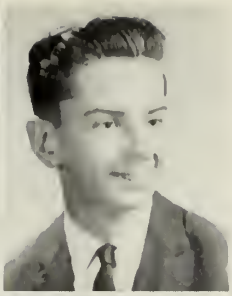

KEVIN THOMAS HARRINGTON
"Key" 37 Bernard Rd.

Teachers College. Activity: Band 4. Interests: C.Y.O., Y.M.C.A., bowling. Future: College.

CLARE PAMELA HALEY
"Pam" 15 Torrey St.

College Scientific. Activities: Afternoon Composition 4; Christmas Pageant 4; Chairman Class Gift Committee 4; Dramatic Club 3, 4; Girls' Sports Council 3; Intramural Basketball 2; Student Council 2. Interests: Art, swimming, Tosco Club, C.Y.O., Jr. T.C.C.C., tennis. Future: College.

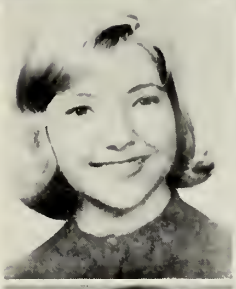

MARILYN ANN HATCHFIELD
"Hatchie" 27 Sterling Rd.

Hospital Training. Activities: Intramural Basketball 2, 3; Dues Collector 3, 4. Interests: Bowling, dancing, music. Future: Nursing.

PATRICIA ANNE HALL
"Pat" 68 Hollis St.

College Scientific. Activities: Intramural Basketball 4; Girls' Glee Club 2; Girls' Leaders Club 3. Interests: Skating, writing, music, sewing. Future: College.

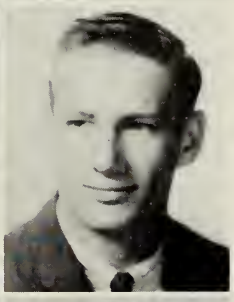

BLAIR ARTHUR HAYWARD
30 Thayer Ave.

Technical. Interest: Fishing. Future: U.S. Army.

RICHARD FRANKLIN HALL
"Dick" 25 Copeland St.

College Scientific. Activity: Band 3, 4. Intrests: Y.M.C.A., Brockton Country Club, hunting, swimming, basketball. Future: College.

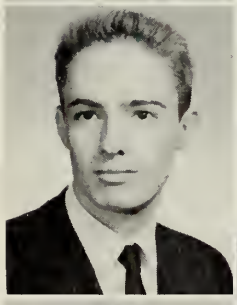

JOYCE MARY HEALEY
304 Winter St.

College Scientific. Activities: Girls' Glee Club 2; Girls' Leaders Club 3; Intramural Badminton 3. Interests: C.Y.O., swimming, skating, music. Future:

WILLIAM CHESTER HANDY
"Bill" 22½ Clifford Ave.

Teachers College. Activities: A Cappella Choir 3, 4; Class Play Cast 4; Male Chorus 2, 4. Interests: Y.M.C.A., Sea Explorers, C.Y.O., golf. Future: College.

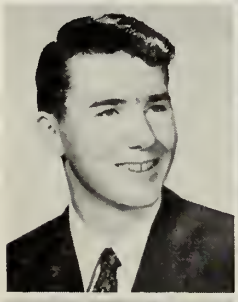

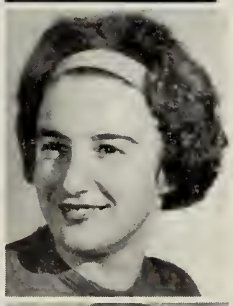

MICHELE ROSS HERMAN
70 Sycamore Ave.

College Scientific. Activities: Band 2, 3; Girls' Leaders Club 4; Library Monitor 4; Orchestra 2, 3, 4; Intramural Volleyball 2. Interests: U.S.Y., Y.W.H.A., swimming. Future: University of Bridgeport.

JOHN HENRY HARPER
"Harp" 34 Hemlock St.

General Business. Activity: Band 2. Interest. C.Y.O. Future: Commercial Art.

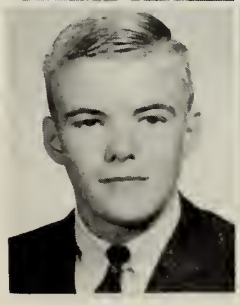

GAIL LAURA HERRATH
937 Pleasant St.

College Scientific. Activities: Class Motto Committee 4; Germania 3, 4; Junior Usher 3. Interests: C.Y.F., Rainbow, sewing, skiing, bowling. Future: College.

THOMAS BENEDICT HICKEY
"Tom" 307 Moraine St.

College Scientific. Activities: Class Constitution Committee 2; Junior Usher 3; Interests: C.Y.O., basketball, football, bowling. Future: College.

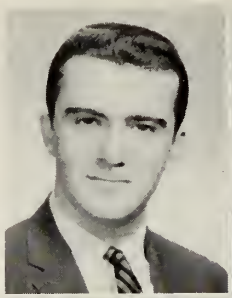

DIANE ETHEL HICKMAN
"Di" 39 Prospect St.

College Liberal Arts. Activities: "Brocktonia" Staff 3, 4; "Brocktonia" Collector 3, 4; Intramural Badminton 2, 3; Intramural Volleyball 2, 3; Intramural Basketball 2, 3; Student Council 3, 4. Interests: Y.P.F., sewing. Future: School.

NANCY LEE HILL
"Nanc" 38 Plain St.

Commercial. Activity: Dramatic Club 4. Interests: Tosco Club, skating, swimming. Future: Bookkeeper.

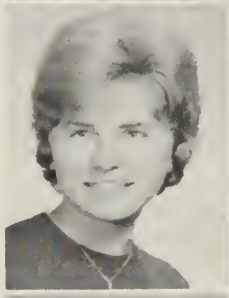

HAROLD HERMAN HINESLY
"Harry" 40 Tilton Ave.

College Scientific. Activity: Christmas Pageant 4. Interests: Radio, U.S. Power Squadron. Future: N.R.O.T.C.

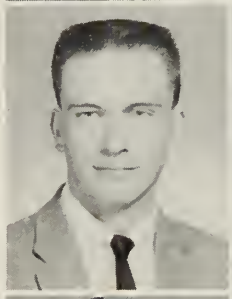

HELEN KENDRA HOLBROOK
16 Moraine St.

Teachers College. Activities: Girls' Leaders Club 3, 4; Intramural Basketball 2, 3, 4. Interest: Skating. Future: College.

BARBARA ANNE HOLLAND
"Barb" 53 Hillcrest Ave.

Teachers College. Activity: Volleyball 2. Interests: C.Y.O., Tosco Club, swimming, photography. Future: Secretary.

CAROL MARCIA HOLMBERG
116 Hillberg Ave.

College Liberal Arts. Activities: Girls' Glee Club 2, 4; Harmonics 4; Junior Usher 3; Intramural Volleyball 2, 3; Intramural Basketball 2, 3. Interests: C.Y.F., swimming, sewing, skating. Future: College.

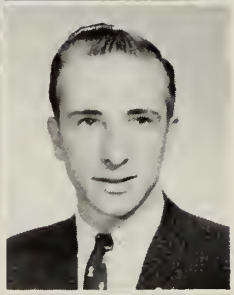

WILLIAM RONALD HOLMES
"Bill" 20 Rutland Sq.

Teachers College. Activities: Christmas Pageant 4; Library Monitor 2, 3. Interests: Bowling, basketball, DeMolay, swimming. Future: U.S. Air Force.

ALAN MARCUS HOLMGREN
"Al" 16 Cushing Ave.

Teachers College. Interests: Basketball, swimming, hunting, Y.M.C.A., Brockton Country Club, golf. Future: College.

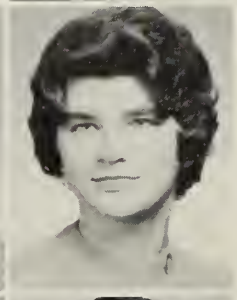

PRISCILLA ELLEN HOOPER
115 Winnifred Rd.

Commercial. Activities: Intramural Basketball 2, 3; Intramural Volleyball 2, 3. Interests: Traveling, Y.P.F. Future: I.B.M. Data-Technician.

RUTH ELISE HOUDE
"Ruthie" 11 Union St.

Commercial. Activities: Dues Collector 2; Intramural Volleyball 2. Interests: Jr. T.C.C.C., bowling, dancing. Future: I.B.M. Work.

CLAIRE LOUISE HOWARD
104 Hovenden Ave.

Commercial. Activity: Dramatic Club 4. Interests: Rainbow, skating, swimming. Future. Office Work.

ROBERT EDWARD HUDSON
"Bob" 1251 Pleasant St.

College Scientific. Activities: Swimming 4; Track 2. Future: College.

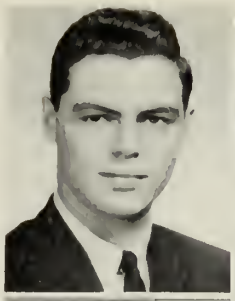

ARLENE MARILYN IERVOLINO
"Mal" 271 Green St.

Commercial. Activities: Badminton 4; Basketball 2, 4; Field Hockey 4; Girls' Leaders Club 4 Library Monitor 4; Yearbook Business Staff 4; Interests: C.Y.O., roller skating, Jr. T.C.C.C. Future: I.B.M. School.

DONNA LEE HUEBEL
903 Pleasant St.

College Liberal Arts. Activities: Band 3, 4; Intramural Basketball 2; Christmas Pageant 4; Germania 3, 4; Orchestra 2, 3, 4; Intramural Volleyball 2; Intramural Basketball 2. Interests: C.Y.F., Rainbow, sewing, music, skiing, skating. Future: College.

JACQUELINE LUCY IPPOLITO
"Jackie" 1017 Warren Ave.

Hospital Training. Activities: Intramural Basketball and Junior Class Team 3; Volleyball 3. Interests: Swimming, sewing, cooking. Future: Aviation Groundwork.

ELEANOR JANE HUME
"Shrimp" 40 Perkins St.

Commercial. Activities: Intramural Basketball 4; Intramural Volleyball 2; "Brocktonia" Staff 2; "Brocktonia" Collector 2; Girls' Leaders Club 4; Intramural Softball 2. Interests: Dogs, collecting stuffed animals. Future: Secretarial Work.

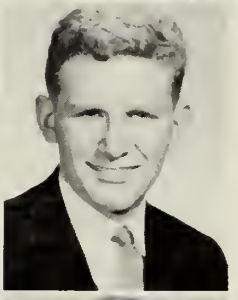

ANTHONY CHARLES IRR
"Tony" 32 Hobson St.

Technical. Activities: Badminton 3, 4; Baseball 2, 3, 4; Football 2, 3; Ice hockey 2, 3. Interests: Garde d' Honneur, C.Y.O., ski patrol. Future: Technical School.

KERRY ANTHONY HUNT
44 West Park St.

Commercial. Future: U.S. Navy.

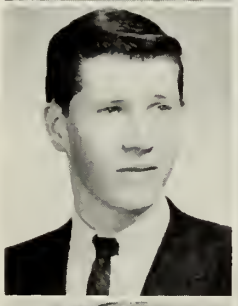

ARLENE DORIS IRR
32 Hobson St.

Commercial. Activities: Field Hockey 3; Softball 4. Interests: Bowling, ice skating, basketball, softball, C.Y.O. Future: I.B.M. School.

RALPH GROVER HURLBERT
224 West St.

Commercial. Future: U.S. Navy.

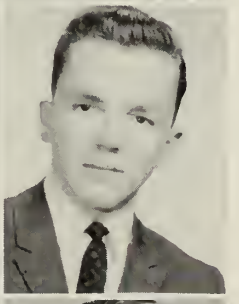

ROBERT JAMES JACKSON
"Bob" 322 Sully Rd.

Commercial. Activities: Class Ring Committee 3; Dues Collector 2, 4; Part-Timer 4; Student Council 2; Volleyball 3; Swimming 2; Track 2; Tumbling 2; Voice of Tomorrow Panelist 4. Interests: Fine Arts, skiing, public speaking, swimming, golf, C.Y.O. Executive Committee Chairman, music, Tosco Club. Future: Burdett College.

SANDRA GAIL HURST
"Sandy" 16 Sycamore Ave.

College Liberal Arts. Activities: Afternoon Composition 4; Girls' State Representative 3; Yearbook Room Representative 4; Voice of Democracy Contest 4. Interests: U.S.Y., Young Judea, B.A.A.R.C. Future: College.

SANDRA WINIFRED JACQUES
"Sandi" 152 No. Warren Ave.

Commercial. Activities: "Brocktonia" Staff 2; Part-Timer 4. Interests: Swimming, horseback riding, tennis, skating. Future: Secretarial Work.

ROBERT CLEMENT JAMES
"Bob" 1040 Pleasant St.

College Scientific. Activities: Golf 2, 3, 4; Ice Hockey 2. Interests: Golf, Y.M.C.A., C.Y.O., swimming, skiing, basketball. Future: College.

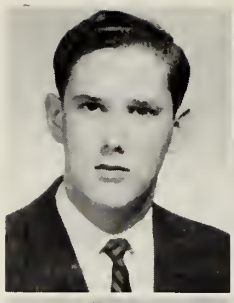

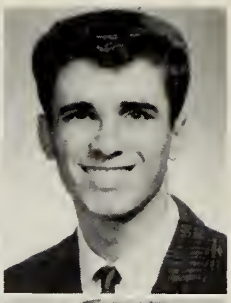

JERALD BRUCE JOHNSON
"Jerry" 310 Grafton St.

Commercial. Interest: Bowling. Future: Business School.

JANET JOAN JANTOMASO
"Jan" 1203 Warren Ave.

College Liberal Arts. Activities: Girls' Leaders Club 2, 3; Basketball 2, 3; Field Hockey 2; Softball 2, 3. Interests: Swimming, bowling, skiing, Jr. T.C.C.C. Future: Chandler School for Women.

LINDA MARIE JOHNSON
300 Hillberg Ave.

College Liberal Arts. Activities: "Brocktonia" Staff 4; Class Play Cast 4; Interests: Sunday School teacher, church youth group, sewing, Rainbow, skiing. Future: Upsala College.

ONEIDA LOUISE JENKINS
"Neida" 1053 Main St.

Commercial. Activities: Class Nominating Committee 3; Class Play Cast 4; Girls' Leaders Club 4. Interests: Church choir, volleyball, softball. Future: Airline Hostess.

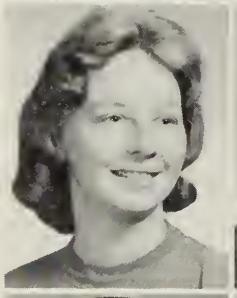

NANCY LOUISE JOHNSON
"Nan" 15 Corcoran Rd.

College Liberal Arts. Activities: Afternoon Composition 4; Band 2, 3, 4; Class Nominating Committee 2; Class Play Usher 4; Yeerbook Editorial Staff 4. Interest: Sewing. Future: Regis College.

HERBERT LESLIE JENSEN
361 Belmont St.

College Scientific. Activities: Afternoon Composition 4; Basketball 2; Class Officer 2; Cross Country 3, 4; Dues Collector 4; Tumbling 3; Yearbook Editorial Staff. Interests: Church basketball, Y.M.C.A., DeMolay. Future: College.

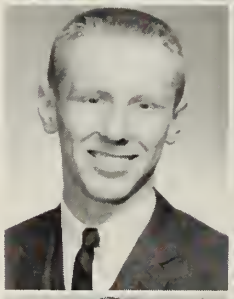

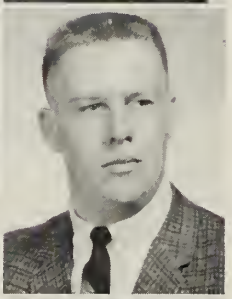

PHILIP DAVID JOHNSON
"Bimbo" 18 Wallace St.

College Scientific. Interests: Basketball, Explorers, Hi-League. Future: College.

CYNTHIA GALE JOHNSON
"Cynnie" 162 Myrtle St.

Teachers College. Activities: Class Constitution Committee 2; Class Motto Committee 4. Interests: Church activities, Rainbow, sewing. Future: North Adams State College.

RALPH GORDON JOHNSON
"Bunny" 82 Lyman St

College Scientific. Interests: Baseball 2, 3, 4; Christmas Pageant 4; Basketball 2; Football 2, 3, 4; Male Chorus 2; Student Council 4. Interests: Y.P.F., Y.M.C.A. Future: College.

HAROLD OSCAR JOHNSON
"Skip" 29 Warren Ave.

Technical. Activity: Track 2. Interests: Baseball, guitar, church fellowship. Future: U.S. Air Force.

WILLIAM CARL JOHNSON
"Bill" 31 Nye Sq.

Industrial Arts. Interests: Fishing, hunting, stock-car racing. Future: U.S. Coast Guard.

GLORIA ANN JONES
"Glo" **26 Old Colony Sq.**

Commercial. Activities: Christmas Pageant 2; Girls' Glee Club 2. Interests: Dancing, reading. Future: Brockton Business College.

JEAN FRANCES JONES
"Beany" **330 Copeland St.**

Commercial. Activities: Basketball 2, 3; Dues Collector 2; Softball 2; Library Monitor 2. Interests: Dancing, modeling. Future: Powers School of Modeling.

PAMELA ANN JONES
"Pam" **46 Moraine St.**

College Liberal Arts. Activities: Christmas Pageant 4; Girls' Glee Club 4; Softball 4. Interests: Sewing, skiing, tennis, church choir. Future: Radford College.

JOSEPH ALLEN JOYCE
"Joe" **75 Upland Rd.**

Teachers College. Activities: "Brocktonia" Staff 4; Christmas Pageant 4. Interests: Antique collecting, coins, antique and classic cars, hunting, fishing. Future: Mortician.

ANTHONY JOHN JUKNEVICIUS
"Tony" **23 Snell St.**

Technical. Interests: C.Y.O., basketball. Future: U.S. Air Force.

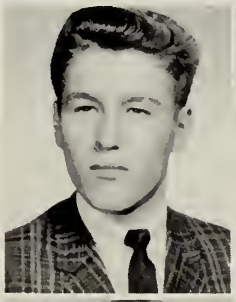

EVELYN MARY JUMPE
"Jumpie" **616 Center St.**

Commercial. Activities: Basketball 2; Girls' Glee Club 2, 3; Part Timer 4. Interests: Bowling, swimming, basketball, C.Y.O., skating, dancing, Jr. T.C.C.C.

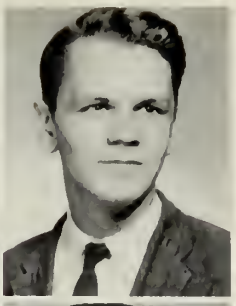

GEORGE WILLIAM JUSTEN
63 Copeland St.

Commercial. Interests: Record collecting, skating. Future: U.S. Army.

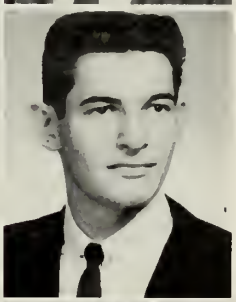

DAVID LEE KARP
"Dave" **138 Fairview Ave.**

College Scientific. Interest: Water skiing. Future: Business School.

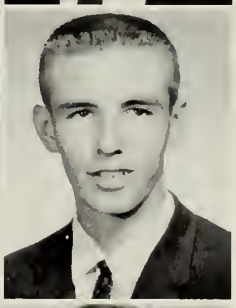

ROBERT ANTHONY KASPER
"Kasper" **238 Summer St.**

Industrial Arts. Interests: Fishing, bowling, archery, Drop-in-Center. Future: U.S. Air Force.

KAREN ANN KELLEHER
80 Churchill Ave.

College Liberal Arts. Activities: Basketball 2, 3; "Brocktonia" Collector 2; Christmas Pageant 4; Class Gift Committee 4; Class Nominating Committee 2, 3; Class Ring Committee 3; Dramatic Club 4; Dues Collector 2. Interests: Jr. T.C.C.C., skiing, tennis, Tosco Club, C.Y.O. Future: Westfield State College.

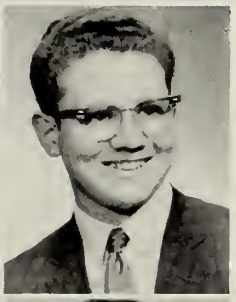

ROBERT DAVID KELLEHER
"Bob" **95 Cross St.**

College Scientific. Interests: C.Y.O., bowling, stamps. Future: Massachusetts College of Pharmacy.

SUSANNE THERESA KELLEHER
"Sue" **374 Ash St.**

Commercial. Activities: Badminton 4; Basketball 4; Girls' Glee Club 2, 3. Interests: Skating, bowling. Future: Secretarial Schol.

WILLIAM EDWARD KELLEHER
"Bill" 55 Chester Ave.

Commercial. Interest: Y.M.C.A. Future: U.S. Army.

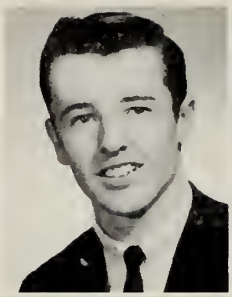

JOHN FRANCIS KENNEY
54 Elsie Rd.

College Scientific. Interests: Bowling, baseball, basketball. Future: College.

ANDREA LEE KELLY
"Andie" 22 Intervale St.

Hospital Training. Activities: Badminton 3; Basketball 2, 3; Softball 2. Interests: Jr. T.C.C.C., Drop-in-Center, Hi-Y Club, tennis, skating, painting. Future: Chandler School for Women.

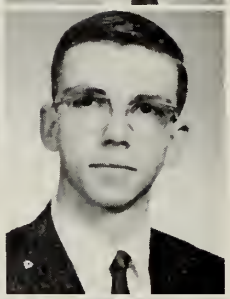

ROGER ANTHONY KIBART
"Kib" 120 Market St.

Technical. Activity: Junior Usher 3. Interests: Jazz, bowling, automobiles. Future: Automobile Business.

MAUREEN ANNE KELLY
415 North Montello St.

Commercial. Activity: Basketball 3, 4. Interests: Drop-in-Center, swimming, dancing, basketball, ice skating, roller skating. Future: Work.

MARYROSE FAITH KILEY
973 Crescent St.

Commercial. Activities: "Brocktonia" Collector 2; Christmas Pageant 3, 4; Girls' Glee Club 2, 3, 4; Music Festival 2. Interests: C.Y.O., sewing, swimming, basketball. Future: Secretary.

SHARON ANN KELLY
"Shay" 57 Oakridge Dr.

College Liberal Arts. Activities: Basketball 2; Constitution Committee 2; Class Officer 3, 4; Junior Usher 3; Student Council 2, 3, 4. Interests: Tosco, skating, tennis. Future: Fisher Junior College.

JOHN RICHARD KIRKER
11 Frost Ave.

Teachers College. Activities: Cross Country 2, 3. Captain 4; Track 2, 4; Tumbling 2. Interests: Y.M.C.A., basketball, boxing. Future: Technical School.

MICHAEL DAVID KENNEDY
1085 Warren Ave.

Industrial Arts. Future: U.S. Navy.

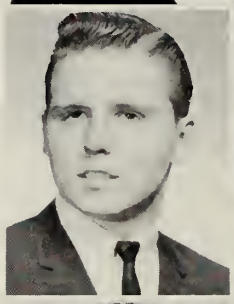

ELIZABETH RAE KOELLE
"Betsy" V. A. Hospital

College Liberal Arts. Activities: Afternoon Composition 4; Basketball 2, 3, 4; "Brocktonia" Staff 2, 3, 4; Yearbook Editorial Staff 4; "Brocktonia" Collector 3; Dues Collector 3, 4; Field Hockey 2, 3; Germania 3, 4; Archery 3; Girls' Leaders Club 3, 4; Volleyball 2, 3, 4; Softball 2, 3; Gymnastics Club 3, 4. Interests: Rockne, volleyball, reading, C.Y.O., basketball. Future: College.

ALAN ROBERT KENNEY
"Al" 2 Paulin Ave.

College Scientific. Activities: Afternoon Composition 4; Germania 3, 4; Junior Usher 3. Interests: Y.M.C.A., football. Future: Bridgewater State College.

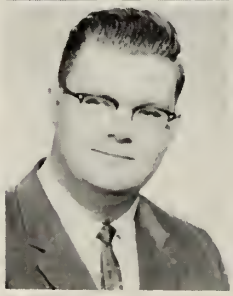

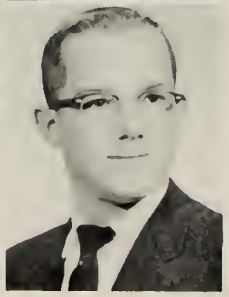

JAMES RAYMOND KOELLE
"Jim" V.A. Hospital

College Scientific. Activities: Afternoon Composition 4; J.V. Football 2; Student Manager, Baseball 2, 4. Interests: Skin diving, boating. Future: College.

DAVID ALAN KOFTON
"Dave" 32 Oakland Ave.

College Scientific. Interests: Ice hockey, art, swimming, skin diving, racing cars. Future: College.

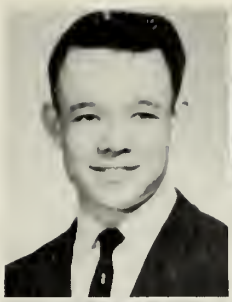

ANN KVARACEUS
51 Oak St.

College Liberal Arts. Activities: Afternoon Composition 4; Basketball 2, 3, 4; "Brocktonia" Staff 2, 3, 4; Girls' Leaders Club 3; Junior Usher 3; Volleyball 3; Student Council Vice President 4. Interests: Swimming, sailing, skiing, C.Y.O., Jr. T.C.C.C. Director. Future: College.

ROGER FRANK KRAUS
"Rog" 21 Linnea Ave.

Teachers College. Interests: Fishing, A.M.C., U.S.E.A.S.A. Future: U.S. Coast Guard.

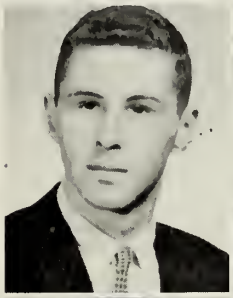

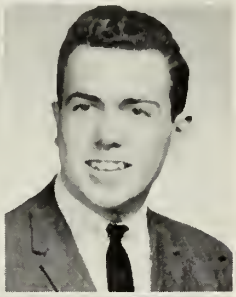

JAMES CAUTHEN KYNETT
"Jimmy" 12 Chester Ave.

Commercial. Interests: Chess, swimming, baseball, basketball. Future: I.B.M. School.

JUDITH ELLEN KREINICK
"Judy" 73 Greenfield St.

College Liberal Arts. Activities: Basketball 2; Christmas Pageant 2, 4; Girls' Glee Club 2, 4; Yearbook Room Representative. Interests: Corresponding Secretary U.S.Y., Youth Council, B.A.A.R.C., swimming, accordion, dancing, archery. Future: Nursing.

VASILIKI ARGERA KYRIAKIDES
"Beth" 36 Nye Ave.

Commercial. Activity: Girls' Glee Club 2, 3. Future: I.B.M. School.

LEAH DESA KULBOK
"Lee" 22 Lansdowne St.

College Liberal Arts. Activities: Christmas Pageant 2, 3, 4; Class Motto Committee 4; Dues Collector 2; Germania 3; Girls' Glee Club 2, 3, 4; Volleyball 2. Interests: Horseback riding, C.Y.O., Jr. T.C.C.C., Girl Scout Leader, swimming, dancing, B.A.A.R.C. Future: College.

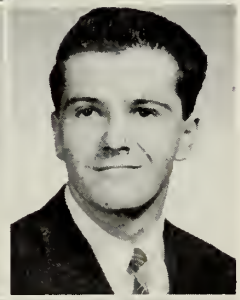

ROGER BRUCE LaBELLE
"Rog" 95 Gladstone St.

Technical. Interests: Swimming, weight lifting, bowling. Future: Minister.

CHRISTOPHER THAYER KUPPERMAN
"Cupcake" 90 Crickett Rd.

Teachers College. Activities: Baseball 2; Basketball 2, 3, 4; Football 2, 3, 4; Track 2, 3, 4. Future: College.

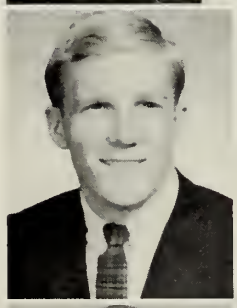

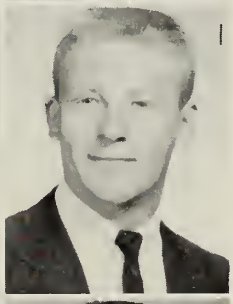

WILLIAM GLENN LaBONTE
"Bill" 19 Temple St.

College Scientific. Activities: A Cappella Choir 4; Basketball 2; Christmas Pageant 2, 3, 4; Student Council 2, 3, 4; Track 2, 3, 4. Interests: Football, baseball, basketball, golf, hockey, bowling, tennis. Future: College.

SEYMA KURLAND
"Teddi" 28 Pontiac Road

Commercial. Activity: Part-Timer 4. Interests: Knitting, sewing. Future: Secretarial Work.

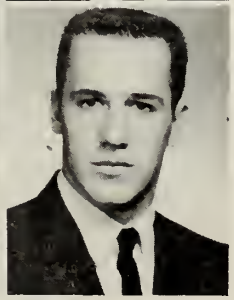

DAVID JOSEPH LaCERDA
174 Cambo St.

Industrial Arts. Activities: Baseball 2, 3, 4; Tumbling 2, 4. Interests: Horses, swimming, hunting. Future: College.

JOYCE MARIE LAMBERT
16 Garfield St.

Hospital Training. Activities: Class Gift Committee; Class Nominating Committee; Class Ring Committee 3. Interests: Swimming, water skiing, skating, bowling, dancing. Future: Marriage.

JUDITH ELLEN LAZARUS
"Judy II" **194 West St.**

College Liberal Arts. Activities: "Brocktonia" Staff 2; Christmas Pageant 2, 3, 4; Class Nominating Committee 3; Girls' Glee Club 2, 3. Interests: Executive Committee of Y.W.H.A., Vice-President of N.E.F.T.Y. Future: Secretarial School.

MARILYN GERTRUDE LAMBERT
"Mal" **46 Hall St.**

Hospital Training. Activity: Band 2. Interests: Nurses' volunteer, Rainbow, skating, bowling, basketball, water skiing. Future: Nursing.

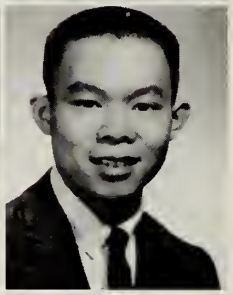

VICTOR KENNETH LEONARD LEE
"Vic" **1845 Main St.**

Teachers College. Activities: Baseball 2; Softball 2, 3; Spanish Club 2. Interests: Y.W.C.A., DeMolay. Future: College.

JOSEPH PAUL LANDRY
"Bootsie" **283 No. Montello St.**

Industrial Arts. Interests: Cars, swimming, boating, hunting, C.Y.O. Future: College.

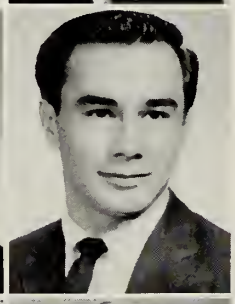

GEORGE LOUIS LEMASA
"Louie" **166 School St.**

Technical. Activity: Football 2. Interests: Radio, swimming, water skiing, football, cars, reading. Fu ure: Technical School.

RICHARD KIRKWOOD LAWRENCE
"Dicky" **180 Thurber Ave.**

General Business. Interests: Reading, mechanics. Future: U.S. Marines.

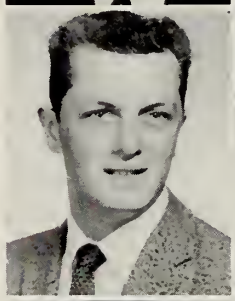

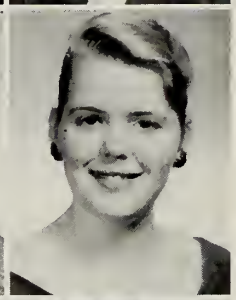

CAROL ANNE LEMONS
"Lemons" **28 East Union St.**

General Business. Activities: "Brocktonia" Collector 3; Girls' Glee Club 4. Interests: Badminton, ping pong, cooking. Future: Secretary.

JOAN LORRAINE LAWSON
46 Crescent Pl.

Commercial. Activities: Basketball 2, 4; Girls' Glee Club 2. Interests: Hi-League, Tosco Club, bowling, dancing, softball, badminton. Future: Office Work.

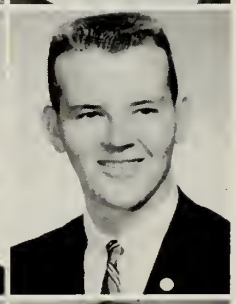

TIMOTHY DAVID LEONARD
"Tim" **16 Columbia St.**

College Scientific. Activities: Band 2, 3, 4; Christmas Pageant 2, 3, 4; Galloneers 3, 4; Male Chorus 2, 3, 4. Interests: Bowling, tennis, fishing, Y.M.C.A., basketball, swimming, baseball, football. Future: College.

WILLIAM ROLAND LAWSON
"Willie" **46 Crescent Pl.**

Technical. Interests: Y.M.C.A., water skiing. Future: Baking.

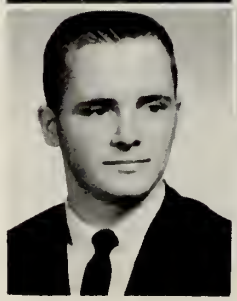

GEORGE JOHN LEURINI
205 Jon Drive

Technical. Interests: Planes, guns, electronics, swimming, hunting. Future: College.

ANNE LOUISE LIBBY
138 Pleasant St.

Commercial. Interests: Horseback riding, skating, astronomy, cooking. Future: Nursing.

LAWRENCE NORMAN LIBERMAN
"Larry" 21 Robert Rd.

College Scientific. Activities: A Cappella Choir 2, 3, 4; Boys' State Representative 3; Christmas Pageant 2, 3, 4; Galloneers 2, 3, 4; Male Chorus 2, 3, 4. Interests: Music, swimming, Y.M.H.A., DeMolay. Future: College.

LEONARD JOEL LIBERMAN
"Lenny" 15 Scott Rd.

College Scientific. Interests: Box ball, basketball, cars. Future: College.

DAVID ERIC LINDE
283 Forest Ave.

Commercial. Interests: Hunting, fishing, swimming. Future: College.

GAIL LESLIE LINDGREN
26 Cushing Ave.

Teachers College. Activities: "Brocktonia" Collector 4; Dues Collector 3; Library Monitor 3; Gymnastics 2. Interests: Brockton Women's Club, Rainbow, dancing, skating. Future: Fisher Junior College.

EILEEN ANN LIPMAN
"Ellie" 63 Plymouth St.

Commercial. Activities: Basketball 2, 3; Christmas Pageant 2; Girls' Glee Club 2; Volleyball 2; Part-Timer 4. Interests: Y.W.H.A., U.S.Y., bowling, tennis, dancing. Future: I.B.M. School.

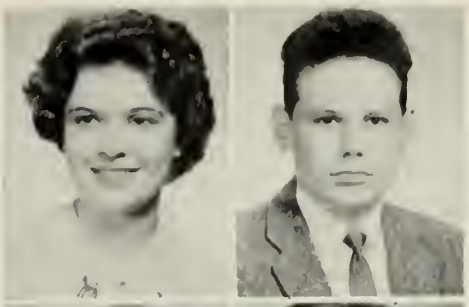

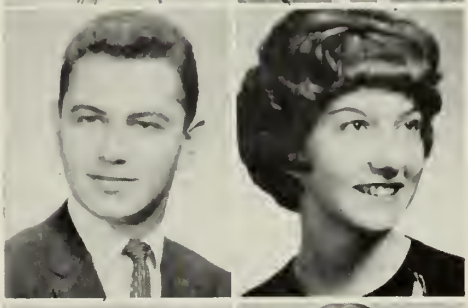

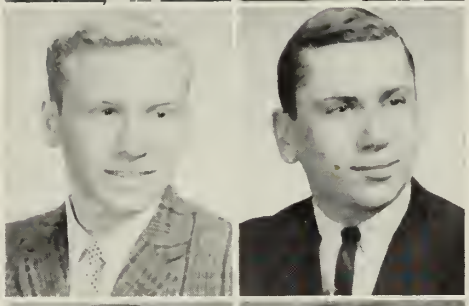

GERALD MARTIN LIPPER
"Jerry" 208 Harvard St.

Commercial. Activities: Band 2. Orchestra 2. Interests: Ice skating, swimming. Future: Armed Forces.

SANDRA MARIE LITTLE
"Sandy" 25 Owens Ave.

Hospital Training. Interests: Bowling, ice skating. Future: Office Work.

MICHAEL LOGVIN
211 Spring St.

College Scientific. Activities: Christmas Pageant 4; Student Council 2. Interests: Bowling, Y.M.H.A., U.S. Naval Reserve. Future: College.

DOROTHY ELLEN LOUGHLIN
"Dottie" 417 No. Cary St.

Commercial. Interests: C.Y.O., bowling, swimming, cooking. Future: LaBaron Hairdressing Academy.

MARIE ELAINE LOVEDAY
"Dusty" 1 Pearl St.

Commercial. Interests: C.Y.O., Tosco Club, swimming, dancing, horses, tennis, gymnastics. Future: I.B.M. School.

AUDREY MARIE LUDONIS
44 Sawtsll Ave.

Teachers College. Activities: Basketball 2; Christmas Pageant 4; Dramatic Club 4; Junior Usher 3; Pigskin Social Committee 2. Interests: C.Y.O., horseback riding, skating, Tosco Club. Future: College.

PAUL JOHN LUIZZI
7 West Chestnut St.

Teachers College. Activities: Basketball 2; Cross Country 4; Track 3, 4. Interests: Bowling, tennis. Future: College.

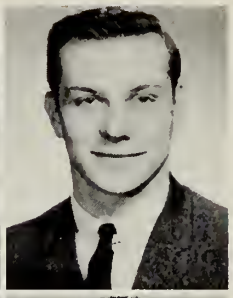

ROBERT SYLVESTER MACKIEWICZ
"Mack" 9 Prince St.

College Scientific. Activities: A Cappella Choir 2, 3, 4; Christmas Pageant 2, 3, 4; Galloneers 2, 3, 4; Male Chorus 2, 3, 4. Interests: Basketball, football, baseball. Future: College.

KENNETH PAUL LYMAN
"The Limester" 58 Denton St.

College Scientific. Activity: Band 3. Interests: Hunting, fishing, Luther League, cars, saxophone. Future: College.

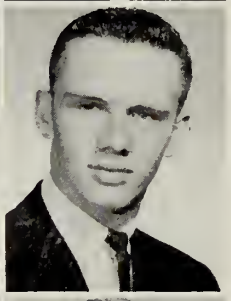

JAMES KENNETH MACKINAW
"Mac" 1141 Montello St.

Teachers College. Future: College.

DONALEEN MARY LYONS
"Donna" 79 Fitzpatrick Ave.

Hospital Training. Activities: Basketball 2, 3; Field Hockey 3; Softball 2; Tennis 2, 3. Interests: C.Y.O., Y.W.C.A., Jr. T.C.C.C., bowling, swimming, water skiing, nurses volunteer. Future: X-Ray Technician.

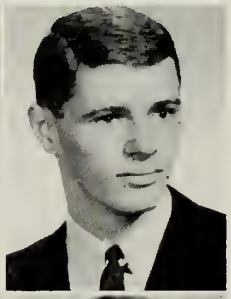

MICHAEL DENNIS MADDEN
"Tex" 54 Summer St.

Technical Activity: Student Manager 2. Future: U.S. Air Force.

JOHN TIMOTHY LYONS
"Daba" 59 Woodside Ave.

College Scientific. Interests: Y.M.C.A., C.Y.O., hockey, football, cars. Future: U.S. Marines.

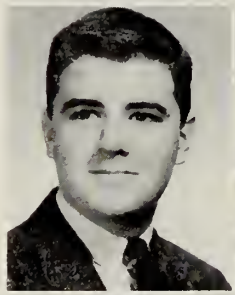

ROSE ALICE MAGUIRE
61 Appleton St.

Commercial. Interest: Drop-in-Center. Future: Office Work.

BARBARA LEE MacAFEE
"Barb" 193 Riverview St.

Commercial. Activities: Dramatic Club 4; Gymnastics 2; Basketball 2. Interests: Rainbow, M.Y.F., skating, Tosco Club, bowling, swimming. Future: I.B.M. School.

ANN MARIE MAHONEY
"Bonnie" 404 Hovenden Ave.

Commercial. Future: Secretarial School.

DAVID ALLEN MacIVER
"Dobie" 25 Hoover Ave.

College Scientific. Activities: Class Nominating Committee 2; Golf 2, 3, 4; Junior Usher 3. Interests: Golf, water skiing, bowling. Future: College.

KAREN SUE MAIN
226 Howard St.

Commercial. Interests: Dancing, skating, boating. Future: Hairdressing.

MAUREEN ELIZABETH MALLOY
"Molly" 141 Edson St.

Hospital Training. Activities: Class Gift Committee 4; Class Play Usher 4; Yearbook Room Representative 4. Interests: Horseback riding, skating, swimming, boating, choir. Future: Journalism.

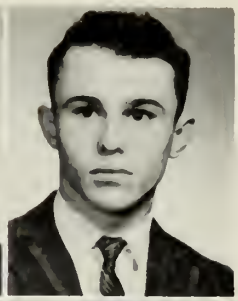

JAMES CHARLES MARELLA
178 Concord St.

Technical. Future: Business.

LAWRENCE LOUIS MANDEVILLE
"Larry" 22 Everett St.

Technical. Interests: Y.M.C.A., C.Y.O., cars, Garde d' Honneur. Future: College.

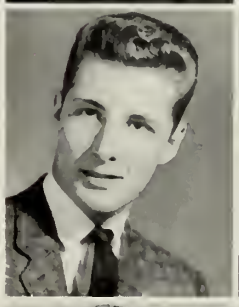

SUSAN ANNA MARGARIT
"Sue" 69 Breer St.

Commercial. Activities: Basketball 2; "Brocktonia" Collector 2; Dues Collector 2, 3, 4; Softball 2. Interests: Bowling, skating, swimming, skiing, basketball. Future: Chandler School for Women.

RICHARD ERNEST MANNING
"Ricky" 44 Oak Ridge Dr. West

College Liberal Arts. Activities: Christmas Pageant 4; Stagecraft 3, 4; Junior Prom Committee 3; Pigskin Social Committee 2. Interests: Football, dancing, swimming, C.Y.O. Future: I.B.M.

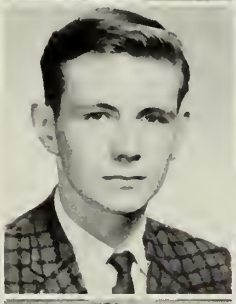

CONSTANCE SABINA MAROCHINO
"Connie" 81 Winthrop St.

Commercial. Activities: Basketball 2; "Brocktonia" Collector 3. Interests: C.Y.O., Jr. T.C.C.C., bowling. Future: I.B.M. Work.

ALFRED HENRY MANOLI
"Al" 14 Oak Ridge Drive West

Technical. Activity: Intramural Basketball 2. Interests: Baseball, hockey, fishing, football. Future: Radio and T.V. Electronics.

GUY DOMENIC MAROCHINO
81 Winthrop St.

College Scientific. Activities: A Cappella Choir 4; Band 2; Class Officer 4; Junior Usher 3; Male Chorus 2, 3, 4; Track 3, 4. Interests: Y.M.C.A., football, basketball. Future: College.

WILLIAM STEPHEN MANOLI
"Steve" 701 Montello St.

Commercial. Future: Sportscasting.

ROGER HARRISON MARROW
78 Hill St.

Teachers College. Activity: Chairman, Junior Prom Decorating Committee 3. Future: Teaching.

CHESTER ANTHONY MAPP
"Tony" 147 Crescent St.

College Scientific. Activities: A Cappella 3; Basketball 2, 3, 4; Christmas Pageant 2, 3, 4; Galloneers 2, 3, 4; Male Chorus 2, 3, 4; Tennis 4. Interests: Jazz, Buddhism, African culture, Y.M.C.A., church youth group. Future: College.

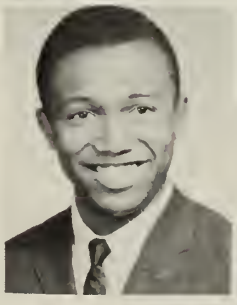

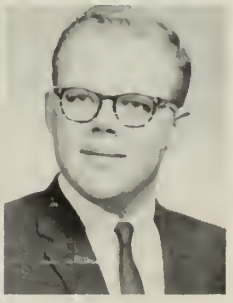

ANDREW RONALD MARTIN
"Andy" 164 North Ave.

College Scientific. Interests: Football, swimming, skin diving, tennis, bowling, hunting, fishing. Future: U.S. Navy.

ANNIE MADELEINE MARTIN
"Anna" 38 Wall St.

Hospital Training. Activities: Christmas Pageant 4; Class Nominating Committee 3; Girls' Leaders Club 2. Interest: Church fellowship. Future: Nursing.

ROBERT MILTON McALLISTER
"Bumstead" 64 Turner St.

College Scientific. Activities: Football 2, 3, 4; Indoor Track 2, 3, 4; Track 2, 3, 4. Interests: Church basketball, Young People Leader. Future: College.

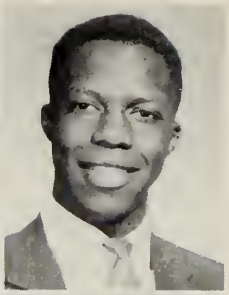

SANDRA LOUISE MASON
"Sandy" 148 Summer St.

Commercial. Activities: Badminton 3; Basketball 2, 3; Class Play Usher 4; Volleyball 2; Part-Timer 4; Softball 2. Interests: A.Y.F., Y.W.C.A., bowling, Drop-in-Center, swimming, sewing, piano, organ. Future: Secretarial Work.

MARY CATHERINE McCABE
4 Richmond St.

Commercial. Activity: Class Motto Committee. Interests: Bowling, dancing, C.Y.O. Future: Secretarial Work.

HERBERT PETER MATTA
"Herbie" 220 No. Main St.

Industrial Arts. Activity: Basketball 2. Interests: Basketball, C.Y.O. Future: Barber.

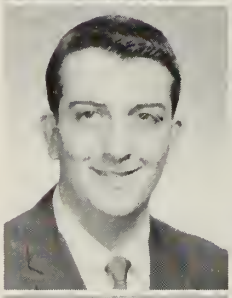

CLYDE FREDRICK McENROE
"Mr. Doughnut" 284 Grafton St.

Technical. Activities: "Brocktonia" Collector 2, 3; Class Dues Collector 2; Hi-Y 2, 3, 4; Interest: Cars. Future: College.

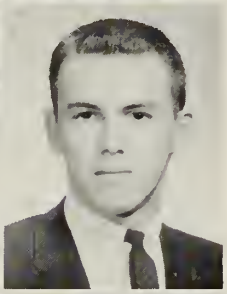

SANDRA LEE MATTHEWS
"Sandi" 396 West Chestnut St.

Commercial. Activities: Intramural Basketball 2; "Brocktonia" Collector 4. Interests: M.Y.F., O.R.G., swimming, skating, boating. Future: College.

BARBARA ANN McGRADY
"Babs" 86 Lester Rd.

General Business. Interests: Bowling, skating, C.Y.O. Future: Office Work.

ELIZABETH ELAINE MATTOLI
"Betty" 205 Crescent St.

Teachers College. Activities: Badminton 2; Softball 2, 3, 4; "Brocktonia" Collector 2; Christmas Pageant 2, 3; Girls' Glee Club 2, 3; Girls' Leaders Club 4; Stagecraft 2, 3. Interests: Dancing, Rockne, C.Y.O., Tosco Club. Future: College.

LAWRENCE WILLIAM McGRATH
"Quick-draw"
137 Packard Way

Industrial Arts. Interests: Cars, navigation. Future: U.S. Naval Air Force.

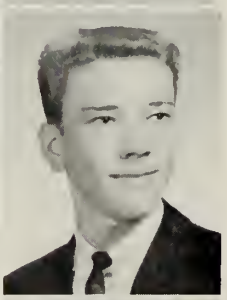

DALE CLARKE McAFEE
92 Thurber Ave.

College Scientific. Activities: Band 2, 3, 4; Cross Country 3, 4; Orchestra 3. Interests: Y.M.C.A., Spartan A.C., boating, track. Future: College.

DENNIS FREDERICK McGUIRE
"Muggs" 14 Hill St.

College Scientific. Activities: Cross Country 2, 3, 4; Student Manager 2; Tennis 2, 3, 4. Interests: Tennis, C.Y.O., basketball. Future: College.

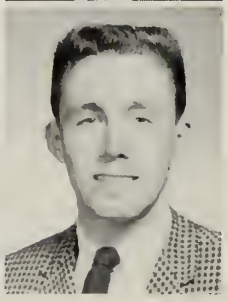

PAULA ANN McGUIRE
"Polly" **7 Hayword Ave.**

Commercial. Interests: Skating, swimming, dancing. Future: Office Work.

LUCY NANCY MELIDEO
231 Crescent St.

Teachers College. Activities: Basketball 2, 3, 4; Cheerleader 3, 4; Class Officer 2, 3; Girls' Leaders Club 3, 4; Softball 2, 4; Student Council 2, 3, 4. Interests: Dancing, swimming, C.Y.O., Rockne. Future: Nursing.

CAROLYN LEE McKINLEY
"Carol" **18 Washburn Ave.**

Commercial. Activities: Basketball 2; "Brocktonia" Collector 4; Part-Timer 4; "Brocktonia" Business Staff 3, 4. Interests: Bowling, dancing, horseback riding, swimming, Tosco Club, Drop-in-Center, tennis. Future: Secretarial School.

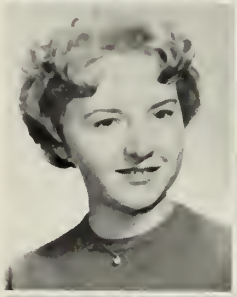

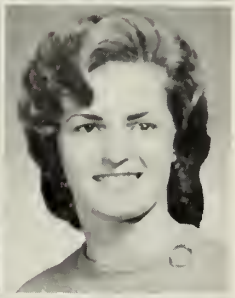

JANICE MALINDA MENSLAGE
"Jan" **304 Main St.**

Commercial. Activities: Class Motto Committee 4; Part-Timer 4. Interests: Dramatics, dancing, bowling, typing, music, Drop-in-Center. Future: Cambridge School of Business.

RITA CECELIA McMAHON
"Reet" **21 Myrtle St.**

Commercial. Activity: Basketball 2. Interests: Rockne, C.Y.O., horseback riding, skating, swimming, water skiing. Future: Secretary.

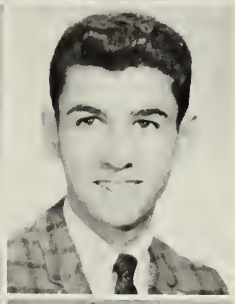

FRANCIS RALPH MICHIENZI
"Frank" **3 Hampton Ave.**

Technical. Future: Conservatory of Music.

PAMELA ANNE McNAMARA
"Penny" **89 Wilson St.**

College Scientific. Activity: "Brocktonia" Staff 4; Interests: Skiing, swimming, church youth group. Future: College.

SHARON BARBARA MILES
"Sherrie" **55 Churchill Ave.**

College Liberal Arts. Activities: Afternoon Composition 4; Basketball 2; Christmas Pageant 4; Class Nominating Committee 3. Interests: Golf, tennis, sailing. Future: College.

DENNIS MICHAEL McQUEENEY
"Denny" **8 Malden St.**

General Business: Interest: Horses. Future: U.S. Navy.

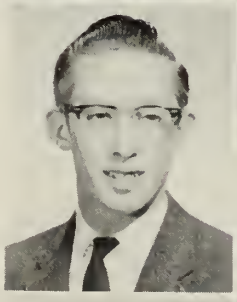

BARBARA MILLER
"Georgie" **234 Lisa Dr.**

Commercial. Activities: Class Motto Committee 4; Part-Timer 4. Interests: Y.W.H.A., U.S.Y., dancing, music. Future: Secretarial Work.

KATHLEEN ANN MEANEY
"Kathie" **14 Connecticut Pl.**

College Liberal Arts. Activities: Afternoon Composition 4; Intramural Basketball 2, 4; "Brocktonia" Staff 2, 3, 4; Christmas Pageant 4; Dramatic Club 4; Softball 2; Class Play Ticket Committee 4. Interests: Basketball, softball, postcard collection, horseback riding, tennis, Jr. T.C.C.C. Future: College.

CAROL ANN MILLET
"Chet" **12 Elmside Rd.**

Commercial. Activities: Basketball 2, 3, 4; Girls' Leaders Club 3, 4; Intramural Volleyball 2, 3. Interests: Swimming, sewing, cooking, water skiing. Future: I.B.M. Work.

RICHARD FRANCIS MINON
"Myron" **141 Drew Ave.**

Technical. Interests: Baseball; football. Future: U.S. Coast Guard.

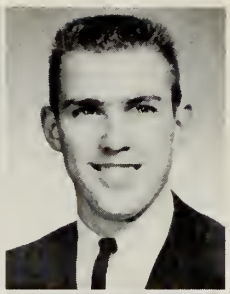

ELTON BERTRAND MOONEY
"Bo" **78 Byron Ave.**

Technical. Interests: Swimming, Y.M.H.A., bowling. Future: College.

PATRICIA EILEEN MISKINIS
"Pat" **24 Louis St.**

Commercial. Activities: Girls' Sports Council 3; Part-Timer 4. Interests: C.Y.O., basketball, jazz, badminton, bowling. Future: Secretarial Work.

LINDA ELAINE MOONEY
"Moon" **12 Huntington St.**

Home Economics. Interests: Swimming, skating, bowling, dancing. Future: Peabody School for Crippled Children.

RICHARD WARD MONAGHAN
"Doc" **145 Menlo St.**

College Liberal Arts. Activities: Dues Collector 3; Football 2, 3, 4; Junior Usher 3; Track 2, 3, 4. Interests: Y.M.C.A., reading, cars. Future: College.

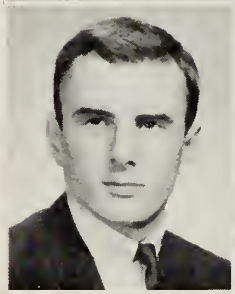

RICHARD WILBER MOONEY
"Moon" **12 Huntington St.**

Industrial Arts. Future: U.S. Air Force.

ROBERT PETER MONCY
"Bob" **271 Field St.**

College Scientific. Activities: Christmas Pageant 2, 3; Germania 3; Male Chorus 2, 4; Orchestra 2, 3. Interests: Ice hockey, hunting, tennis. Future: College.

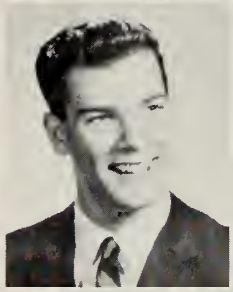

PAMELA ANNE MOORE
"Pam" **60 Glenwood St.**

Commercial. Activities: Badminton 2; Dues Collector 4; Softball 3. Interests: Skating, water skiing, tennis, swimming, dancing. Future: Peabody School of Hairdressing.

JANICE MARIE MONIHAN
"Moe" **333 No. Main St.**

Commercial. Activities: Basketball 2; Christmas Pageant 4; Dramatic Club 4; Dues Collector 2; Gymnastics 3, 4. Interests: C.Y.O., Tosco Club, skating, swimming, tennis, horseback riding, Rockne. Future: Plus School of Business.

BARBARA ELIZABETH MOREY
"Barb" **82 Upland Rd.**

Commercial. Activities: Basketball 2; Christmas Pageant 4; Dramatic Club 4; Dues Collector 2; Gymnastics 3, 4. Interests: Tosco Club, C.Y.O., Drop-in-Center, water skiing, swimming, dancing, horseback riding, Rockne. Future: College.

ROBERT ARTHUR MONSINI
"Muggs" **21 David St.**

Industrial Arts. Interests: Antiques, bowling, swimming, basketball, football. Future: Armed Forces.

ELAINE FRANCES MORRIS
72 Richmond St.

Commercial. Activities: Basketball 2, 3; Nominating Committee 2; Girls' Leaders Club 3; Gymnastics 2, 3. Interests: Jr. T.C.C.C., Tosco Club, skating, bowling, swimming, Drop-in-Center. Future: Secretarial School.

FREDERICK LEO MORRISON
"Lanky" 37 Albion St.

Industrial Arts. Interests: C.Y.O., Garde D'Honneur, swimming, basketball. Future: U.S. Air Force.

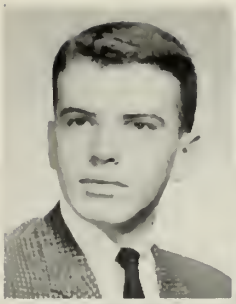

MAUREEN MARGARET MURPHY
"Moe" 42 Weston St.

General Business. Activities: Badminton 2; Basketball 2, 3; Tumbling 2. Interests: Skating, dancing, bowling. Future: I.B.M. School.

BRENDA ANN MORSE
"Morsey" 44 Vesey St.

College Liberal Arts. Activities: Band 2, 3; Junior Usher 3. Interests: O.R.G., dramatics, singing, dancing, bowling. Future: Powers Secretarial School.

DENISE ANN MURRAY
158 Ames St.

College Liberal Arts. Activities: Cheerleader 3, 4; Constitution Committee 2; Class Ring Committee 3; Dues Collector 3; Student Council 3, 4; Gymnastics 3. Interests: Jr. T.C.C.C., C.Y.O., Tosco Club, skating, bowling, horseback riding, swimming. Future: University of Bridgeport.

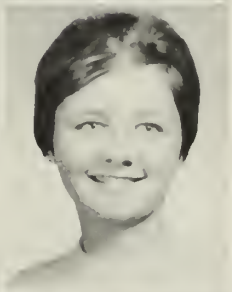

JOHN FRANCIS MULLINS
"Moon" 294 Pleasant St.

College Scientific. Activities: Baseball 2, 3, 4; Cross Country 2, 3, 4; Basketball 2. Interests: Reading, C.Y.O. Future: College.

FREDERICK GEORGE NAHAS
945 Belmont St.

Commercial. Interests: Skating, boating, water skiing, swimming, tennis, dancing, hockey, baseball, football, basketball, skiing, C.Y.O. Future: Bentley School of Accounting.

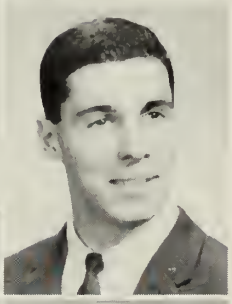

ELAINE PHYLLIS MULLO
"Mullo" 27 Otis St.

Commercial. Activities: Basketball 2, 3, 4; Girls' Leaders Club 4; Gymnastics 4. Interests: C.Y.O., Rockne, swimming, skating. Future: I.B.M. School.

CARLO NARDOZZO
"Carl" 1026 No. Main St.

Technical. Activity: Ice Hockey 2. Interests: Ice Hockey, baseball, basketball. Future: College.

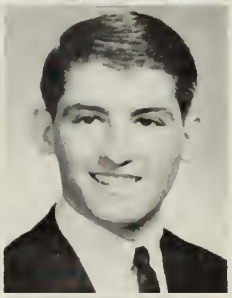

JOSEPH JAMES MURPHY
"Murph" 9 Longo St.

College Scientific. Activity: Ice Hockey 2, 3, 4; Captain 4; Interests: Skating, C.Y.O., radio, building. Future: Northeastern University.

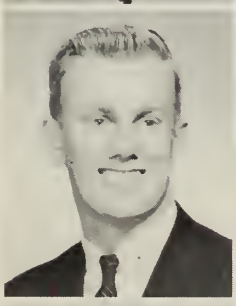

DONALD FRANCIS NARDUCCI
"Butch" 6 Bernard Cir.

Commercial. Interests: Boating, skating. Future: College.

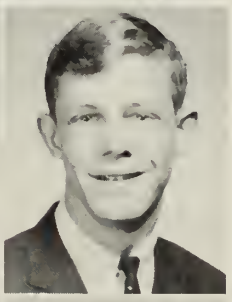

MARY LAVINA MURPHY
"Murph" 69 Grove St.

College Liberal Arts. Activities: Basketball 2, 3, 4; Class Gift Committee 4; Class Ring Committee 3; Softball 2, 3. Interests: C.Y.O., Tosco Club, bowling, tennis, basketball, Jr. T.C.C.C. Future: Catherine Laboure School of Nursing.

LINDA JEAN NASH
18 Denton St.

College Liberal Arts. Interests: Y.W.C.A., B.A.A.R.C., O.R.G. Future: College.

PRISCILLA ALDEN NELSON
"Pris" 181 Pleasant St.

College Scientific. Activities: Christmas Pageant 2, 3; Class Motto Committee 4; Girls' Glee Club 2, 3; Girls' Leaders Club 3, 4. Interests: O.R.G., sewing, cooking. Future: Brockton Beauty Academy.

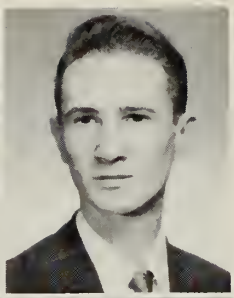

JOHN RAYMOND NUTTER
"Ray" 61 Breer St.

Teachers College. Interests: C.T.O., C.Y.O., photography, camping, swimming, football, baseball, bowling. Future: College.

FRANCIS JOHN NEWELL
"Squeekie" 59 Richmond St.

Technical. Activity: Student Manager 2. Interests: Basketball, football, baseball. Future: College.

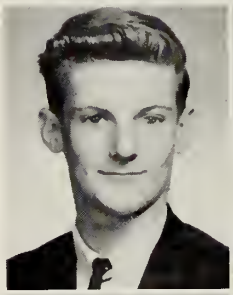

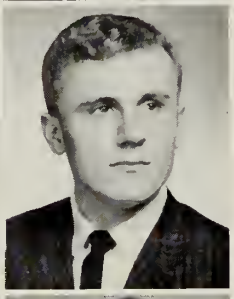

KEVIN FRANCIS O'BRIEN
"O'B" 158 Ettrick St.

College Scientific. Activities: Intramural Basketball 2. Interests: C.Y.O., Y.M.C.A., Tosco Club, skiing, swimming. Future: College.

KATHERINE MARY NEWELL
"Kathy" 20 Montauk Rd.

Commercial. Activities: Basketball 2; "Brocktonia" Collector 2, 4. Interests: Bowling, skating, swimming, basketball. Future: Secretarial School.

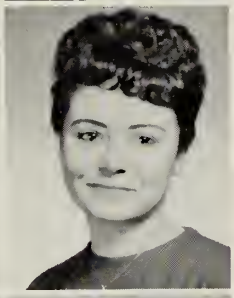

MARGARET O'BRIEN
"Dimples" 26 Green St.

Home Economics. Activities: Badminton 2; Basketball 2; Softball 2; Tennis 2; Tumbling 2; Interests: Dancing, horseback riding, C.Y.O., swimming. Future: Marriage.

CONRAD BRYANT NEWTON
40 Ash St.

Teachers College. Activities: Intramural Basketball 3; Swimming 2, 3. Interests: Swimming, bowling, water skiing, boating, skin diving. Future: College.

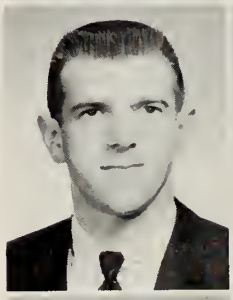

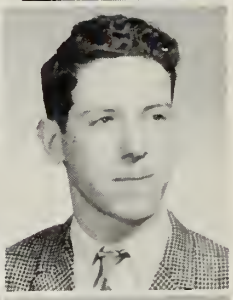

EDWARD STEVEN O'CONNELL
"Sonny" 15 Bangor St.

Industrial Arts. Interests: Swimming, skating. Future: Carpenter.

RALPH EDWARD NIXON
"Nick" 46 Willow St.

College Scientific. Activities: A Cappella Choir 3, 4; Gallopeers 3, 4; Male Chorus 2, 3, 4; Intramural Basketball 2, 3; Tumbling 2. Interests: Lutheran Hi League, skiing, skating, boating, fishing, swimming, golf, tennis, football, baseball. Future: College.

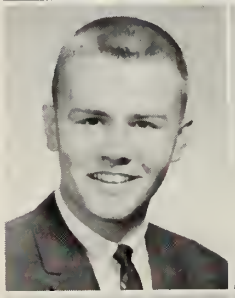

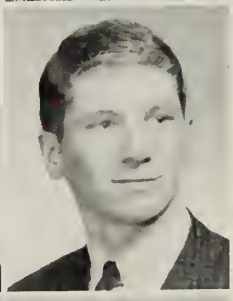

BRYAN DENNIS O'CONNOR
92 Earley St.

Industrial Arts. Activities: Christmas Pageant 2; Football 2; Male Chorus 2. Interests: C.Y.O., Tosco Club, swimming, football, baseball, skating, basketball, bowling, cars, table tennis. Future: Barber.

IDA CHRISTINE NORDEEN
39 Marion Ave.

Commercial. Activities: Basketball 2, 3; Part-Timer 4. Interests: Skiing, boating. Future: Secretarial School.

VERONICA PEARL O'CONNOR
"Ronnie" 109 Carl Ave.

College Liberal Arts. Activities: Basketball 2, 3; "Brocktonia" Collector 2; Nominating Committee 2, 3; Intramural Volleyball 2, 3. Interests: Horseback riding, skating, volleyball, tennis, Tosco Club, basketball. Future: College.

DIANE MARIE OLIVE
84 Division St.

College Scientific. Activities: Afternoon Composition 4; "Brocktonia" Staff 2, 3, 4; Constitution Committee 2; Class Officer 2, 3, 4; Student Council 2. Interests: C.Y.O., Jr. T.C.C.C., tennis, bowling, fine art collecting. Future: College.

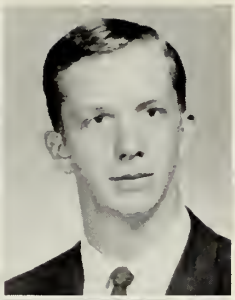

EDWARD ALBERT PACKARD
"Eddie" 30 Gordon St.

College Scientific. Activities: Class Play Cast 4; J. V. Football 2; Track 4. Interests: Skin diving, skiing, bowling, painting. Future: Theatrics.

RAYMOND JOSEPH OLSON
"Ray" 62 Sycamore St.

College Scientific. Activities: Hockey 2; Yearbook Room Representative 4. Interests: C.Y.O., Y.M.C.A., skiing, football, ice hockey, Tosco Club, swimming, golf. Future: College.

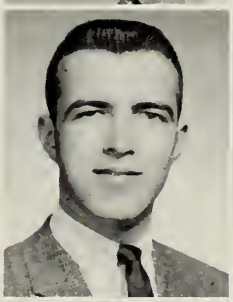

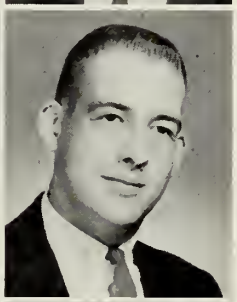

WILLIAM LAWRENCE PAQUETTE
"Moose" 709 Pleasant St.

College Scientific. Activities: Afternoon Composition 4; Christmas Pageant 4; Student Council 3. Interests: Merchant Bowling League, Inter-church Basketball League, bowling, basketball, swimming. Future: College.

MARYANN FRANCES O'MALLEY
"Fletch" 52 No. Quincy St.

Commercial. Activities: Basketball 4; Softball 2, 4. Interests: Basketball, swimming, C.Y.O. Future: I.B.M. School.

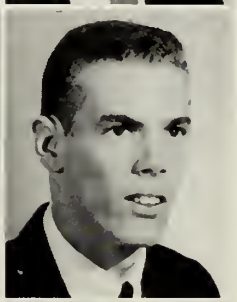

JEFFREY CRAIG PAUL
"Jeff" 33 Mellen St.

College Scientific. Activity. Germania 3. Interest: DeMolay. Future: College.

CHERYL ANN ORTENDAHL
"Cherie" 134 Ettrick St.

College Liberal Arts. Activities: "Brocktonia" Staff 4; Class Play Usher 4; Softball 2. Interests: Skiing, sailing, skating, swimming, O.R.G., Hi-League. Future: Upsala College.

PATRICIA GAIL PAULDING
"Pat" 254 Green St.

Commercial. Activities: Badminton 2; Volleyball 2. Interests: Bowling, dancing, music, baseball, football, C.Y.O. Future: Legal Secretary.

DONNA MARIE OSTROSKI
12 Hobson St.

Commercial. Activities: Basketball 2; Christmas Pageant 3; Dramatic Club 2; Girls' Glee Club 2; Gymnastics 4. Interests: Dancing, C.Y.O., swimming, skating. Future: Brockton Beauty Academy.

SALLY DUNNINGTON PAYNE
'Sailiwishes" 311 Rockland St.

Teachers College. Activities: Badminton 4; Class Play Properties Committee 4. Interests: Skating, swimming, tennis, travel. Future: Dean Junior College.

THOMAS LEO PAANANEN
"Brother Tom"
10 Montello St. Ext.

Teachers College. Activities: Intramural Basketball 2; Golf 3. Interests: Baseball, football, fishing, golf, cars. Future: College.

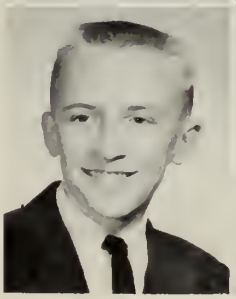

RUTH BYRON PEARCE
"Ruthie" 65 Park St.

Commercial. Interests: Ice skating, bowling. Future: Brockton Beauty Academy.

JOHN RICHARD PEARSON
"Dick" 140 Nilsson St.

College Scientific. Activity: Basketball 2. Interests: Boating, water skiing, Church Hi-League. Future: College.

JOYCE HELENA PEARSON
"Red" 553 West Main St., Avon

College Scientific. Activities: A Cappella Choir 4; Girls' Glee Club 2, 3, 4; Harmonics 4. Interest: Music. Future: Brockton Academy of Beauty Culture.

KENNETH LEE PEARSON
"Jumper" 39 Snell St.

College Scientific. Activity: Basketball 2, 3, 4. Interests: Y.M.C.A., swimming, boat racing, water skiing, golf. Future: College.

THOMAS WILLIAM PEASE
"Red" 15 Thornell St.

Industrial Arts. Interests: Cars, Y.M.C.A., bowling, skating. Future: College.

BARBARA JEAN PEGNAM
"Barb" 191 Magoon Ave.

Teachers College. Activities: Basketball 2; Junior Usher 3; Yearbook Business Staff 4. Interests: T.C.C.C., baseball, basketball, water skiing, bowling. Future: Bay State Academy.

LINDA GAIL PERLSTEIN
"Lynn" 74 Weston St.

College Liberal Arts. Activities: Afternoon Composition 4; "Brocktonia" Staff 2, 3; Girls' Glee Club 2; Yearbook Editorial Staff 4. Interests: U.S.Y., secretary and vice-president, Y.W.H.A., Young Judea, B.A.A.R.C. Future: University of Massachusetts.

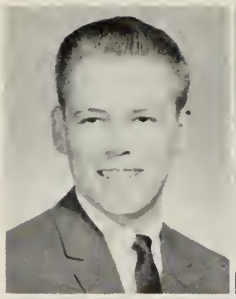

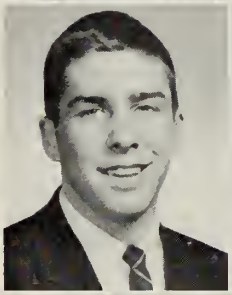

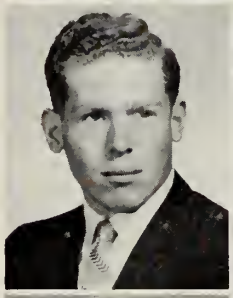

CHERYL ANN PERRAULT
19 Lilly Ave.

Commercial. Activities: Basketball 2; Girls' Sports Council 4; Junior Usher 3; Yearbook Business Staff 4. Interests: Jr. T.C.C.C., skating, bowling, horseback riding, Tosco Club, Drop-in-Center. Future: I.B.M. School.

PETER ARTHUR PERRAULT
"Moose" 11 Cranston St.

Technical. Activities: Football 2. Interests: Cars, swimming. Future: College.

DIANA EVELYN PESANELLI
"Dini" 15 Thorny Lea Terr.

College Scientific. Activities: A Cappella Choir 3, 4; Afternoon Composition 4; Christmas Pageant 2, 3, 4; Class Gift Committee 4; Dues Collector 2; Girls' Glee Club 2, 3; Harmonics 3, 4; Orchestra 2, 3, 4; Yearbook Homeroom Representative 4. Interests: Brockton Orchestral Society, flute teacher, Y.W.C.A., sewing, dancing, skating, bowling. Future: College.

EILEEN SHEILA PESSIN
1069 W. Elm St. Ext.

Commercial. Activities: Girls' Glee Club 4; Yearbook Business Staff 4. Interests: U.S.Y., Y.W.H.A., art, reading, dancing. Future: Secretarial School.

ELAINE PETERSON
"Lainey" 345 Copeland St.

College Liberal Arts. Activities: Class Motto Committee 4; Germania 3, 4; Volleyball 2; Modern Dance 3. Interests: Bone China, piano, country and western music, Y.P.F., square dancing. Future: Nursing.

LINDA ANN PETERSON
"Pete" 328 North Cary St.

Commercial. Activities: Part-Timer 4. Interests: Swimming, bowling, dancing, C.Y.O., Jr. T.C.C.C. Future: Bookkeeping.

RICHARD JOHN PETRONE
"Putter" 19 Orange St.

Technical. Interests: Y.M.C.A., fishing, hunting, football. Future: Technical School.

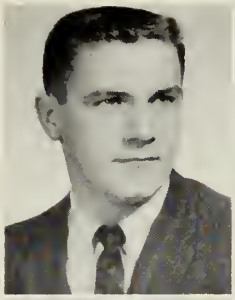

MARGARET PIANTONI
"Pinto" 14 Curve St.

Commercial. Activity: Gymnastics 2; Interests: C.Y.O., skating, basketball. Future: Secretarial School.

ALBERT CHARLES PETTI
"Al" 168 Prospect St.

College Scientific. Activity: Junior Usher 3. Interests: Cars, basketball, bowling. Future: College.

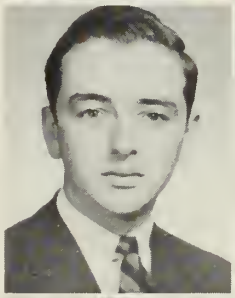

JOSEPH FRANCIS PICHE
"Joe" 8 Everett St.

College Scientific. Interests: C.Y.O., church choir. Future: Business School.

ALICE FAYE PETTIFORD
68 Plymouth St.

Commercial. Interests: Dancing, bowling, basketball, swimming. Future: Secretary.

BRUCE LEON PICKARD
"Pic" 487 Warren Ave.

Technical. Activity: Tumbling 2: Interests: Hunting, fishing, cars, Y.M.C.A. Future: College.

ERNEST PETTIFORD
68 Plymouth St.

General Mechanic. Activities: Basketball 2; Football 2, 3, 4; Track 2, 3, 4; Tumbling 2, 3. Interests: Making pictures, auto-tune-up, basketball. Future: College.

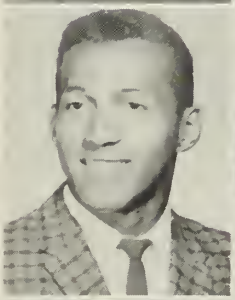

CYNTHIA ANN PIERCE
"Cindy" 22 Jeanne Ave.

College Liberal Arts. Activities: Afternoon Composition 4; Orchestra 2, 3, 4; Yearbook Editorial Staff 4. Interests: Church choir, horseback riding. Future: College.

KATHLEEN ANNE PHELAN
"Kathy" 98 Pine St.

Teachers College. Activities: Christmas Pageant 2, 3, 4; Dues Collector 2, 3; Girls' Glee Club 2, 3, 4. Interests: C.Y.O. Secretary, swimming, skating. Future: College.

MARY ANN PIKE
"Honey" 379 Crescent St.

Commercial. Future: Secretarial Work.

JOHN JOSEPH PHILLIPS
14 Sycamore Ave.

College Scientific. Activity: Band 2, 3. Interests: Swimming, bowling, skating. Future: College.

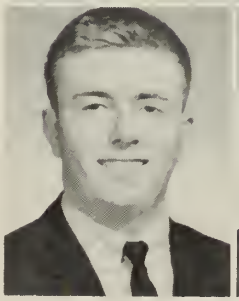

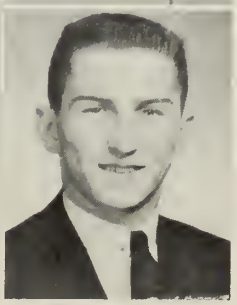

THOMAS MARK PILESKI
"Tom-Tom" 175 Ames St.

College Liberal Arts. Activities: Baseball 2, 3, 4; Football 2, 3, 4; Junior Usher 3. Interests: President, C.Y.O., bowling.. Future: College.

ROBERT DOMINIC PINTER
"Nose" 29 N. Manchester St.

Industrial Arts. Activity: Stagecraft 3. Interests: C.Y.O., bowling, basketball, swimming. Future: U.S. Air Force.

JUDITH ANN POWERS
"Judy" 15 First St.

Commercial. Future: Secretarial School.

CAROLE ANNE POLIATTI
"Ralph" 377 No. Cary St.

Commercial. Activities: "Brocktonia" Collector 4; Part-Timer 4; Yearbook Business Staff 4. Interests: Swimming, skating, dancing, bowling, C.Y.O., Jr. T.C.C.C., water skiing. Future: College.

DIANE JOYCE PRATTI
213 Grove St.

Teachers College. Activities: Basketball 2; "Brocktonia" Staff 3; Christmas Pageant 2; Class Ring Committee 3; Girls' Glee Club 2; Junior Usher 3; Student Council 2, 3, 4; Gymnastics 3. Interests: Swimming, skating, C.Y.O., Jr. T.C.C.C. Future: College.

JUDITH POLONSKY
"Jay Pee" "Judy III"
390 Forest Ave.

Commercial. Activities: Basketball 2; "Brocktonia" Staff 4; "Brocktonia" Collector 2; Yearbook Room Representative 4; Archery 3. Interests: Dancing, badminton, B.A.A.R.C., knitting, U.S.Y., recording secretary, Y.W.H.A., corresponding secretary and Executive Committee High School Council. Future: Fisher Jr. College.

JOANNE MARIE PRIBASH
634 Centre St.

College Scientific. Activities: Basketball 2, 3; Christmas Pageant 2, 3, 4; Dues Collector 2, 4; Girls' Glee Club 2, 3, 4; Volleyball 2, 3; Softball 2; Junior Prom Decorating Committee 3. Interests: C.Y.O., skating, tennis, music, swimming, Volunteer Worker at Brockton Hospital. Future: Brockton Hospital School of Nursing.

SHARON GAIL PORTER
"Shay" 86 Tribou St.

Commercial. Activity: "Brocktonia" Collector 3. Future: Telephone Operator.

BETSEY PRITCHARD
278 Moraine St.

Commercial. Activities: Part-Timer 4; Gymnastics 3. Interests: Bowling, ice skating. Future: Secretarial Work.

JOHN KEVIN POWDERLY
98 Ford St.

College Scientific. Activities: Junior Usher 3; Swimming 2, 3, 4. Interests: Skin diving, water skiing, ice skating, boat racing, C.Y.O., Y.M.C.A. Future: College.

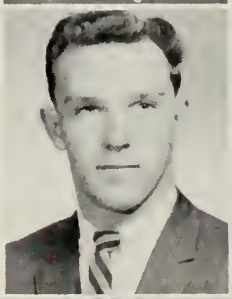

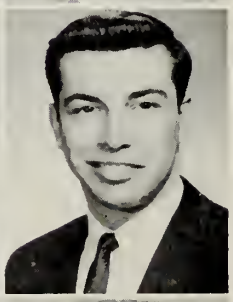

SALVATORE ROSARIO PROCIDA
"Sal" 11 Kingman Ave.

College Scientific. Activities: A Cappella Choir 3, 4; Christmas Pageant 2, 3, 4; Class Nominating Committee 3; Galloneers 4; Male Chorus 2, 3, 4; Tennis 4; Tumbling 3. Interests: Tosco Club, Drop-in-Center. Future: College.

JOAN CLARE POWERS
165 Summer St.

Commercial. Activities: Basketball 2; Junior Usher 3; Volleyball 2; Part-Timer 4. Interests: Sewing, horseback riding, bowling, water skiing, dancing, Tosco Club. Future: Secretarial Work.

BEATRICE ROSE PROSPER
"Bea" 111 Battles St.

Commercial. Activity: Part-Timer 4. Interests: C.Y.O., bowling, dancing. Future: Secretarial School.

JEAN ROSE PURIFICATO
"Jeannie" 53 Grafton St.

Commercial. Activities: "Brocktonia" Staff 2; Christmas Pageant 2; Girls' Glee Club 2; Library Monitor 2, 3, 4; Music Festival 2. Interests: Tennis, music, sewing, dancing. Future: Secretarial School.

HUGH DAVID REARDON
"Kraut" 12 Springfield St.

Teachers College. Activities: Football 3; Ice Hockey 2, 3; Student Managers 2, 3. Interests: Ice skating, Y.M.C.A., bowling, C.Y.O., swimming, soccer. Future: College.

JUANITA FLORENCE RAGGIANI
"Little One" 568 Main St.

Hospital Training. Activity: Christmas Pageant 2, 3. Interest: Bowling. Future: Nursing.

SANDRA LEE REDMOND
"Sandy" 15 Pleasantview Ave.

Commercial. Activity: Girls' Glee Club 2. Interests: C.Y.O., Tosco Club, Drop-in-Center, horseback riding, swimming, skiing. Future: Secretarial School.

ANITA CONSTANCE RAMONDETTA
"Nita" 11 Anania Terr.

Commercial. Activities: Christmas Pageant 3; Girls' Glee Club 3. Interests: Bowling, C.Y.O., golf, skating, swimming, skiing. Future: College.

CAROLE LINDA REED
18 Corcoran Rd.

College Liberal Arts. Activities: A Cappella Choir, accompanist 4; Band 2, 3, 4; Christmas Pageant 4; Class Play Usher 4; Dues Collector 2, 3; Girls' Glee Club, accompanist 4; Harmonics, accompanist 4; Orchestra 3, 4. Interests: Southeastern Mass. All District Band, Rainbow Girls, C.Y.F., B.A.A.R.C., music, bowling, reading. Future: College.

LAURA GAY RANKIN
47 Highland Terr.

Commercial. Activities: Basketball 3; Christmas Pageant 2; Class Nominating Committee 2; Girls' Glee Club 2; Part-Timer 4; Yearbook Room Representative 4. Interests: U.S.Y., Y.W.H.A., dancing, honorary member Women's Club. Future: Katherine Gibbs School.

CYNTHIA MAE REED
"Cindy" 397 Prospect St.

Commercial. Interests: Bowling, golf, dancing. Future: Sales.

MALCOLM CHESTER READER
"Mal" 270 West Elm St.

College Scientific. Interests: Bowling, swimming, Y.M.C.A., basketball. Future: College.

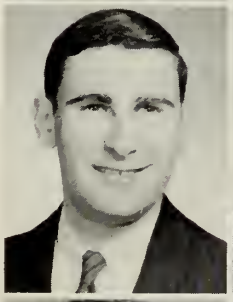

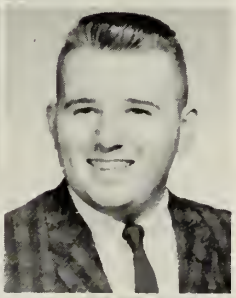

ROBERT WILLIAM REES
"Bob" 67 Martland Ave.

Commercial. Interests: C.Y.O., bowling, horseback riding, skating. Future: U.S. Air Force.

KATHLEEN ANNE REAGAN
"Kathy" 17 Homestead St.

Commercial. Activities: "Brocktonia" Collector 2; Dramatic Club 3, 4; Dues Collector 4; Softball 3. Interests: C.Y.O., Tosco Club, Drop-in-Center, horseback riding, swimming, bowling. Future: Airline School.

CHERYL ANN REID
"Sherri" 21 Ellis St.

Teachers College. Activities: A Cappella Choir 2, 3, 4; Christmas Pageant 3, 4; All District Chorus 3, 4; Harmonics 3, 4; Girls' Glee Club. Interests: Oratorio Society, Sunday School Teacher. Future: Commercial Artist.

ELAINE KATHERINE RICHARDSON
"Richie" 24 Harvard St.

Commercial. Activities: Basketball 2; Part-Timer 4. Interests: Tennis, swimming, skiing, dancing. Future: Powers School of Modeling.

KATHLEEN MARIE ROGERS
"Kathy" 138 Summer St.

Commercial. Activities: Basketball 4; Class Ring Committee 3; Girls' Leaders Club 3, 4; Part-Timer 4; Softball 2, 4; Decorating Committee 2, 3. Interests: C.Y.O., Jr. T.C.C.C., painting, badminton, archery, tennis. Future: Bookkeeping.

WAYNE FRANKLIN RICHARDSON
31 Hobson St.

Technical. Activities: Baseball 2, 3, 4; Basketball 2, 3, 4; Christmas Pageant 2, 3, 4; Cross Country 2; Football 3, 4; Galloneers 2, 3, 4; Male Chorus 2, 3, 4. Interest: Bowling. Future: College.

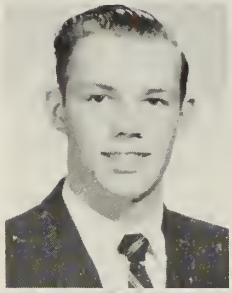

LYNNE ANN ROSEQUIST
"Rosie" 68 Oak St.

College Liberal Arts. Activities: Basketball 2, 3, 4; "Brocktonia" Staff 4; Christmas Pageant 4; Class Nominating Committee 3; Class Ring Committee 3; Germania 3, 4; Girls' Glee Club 4; Softball 2, 3, 4; Student Council 2, Junior Prom Decorating Committee 3; Gymnastic Club 3; Band Banner Carrier 3, 4. Interests: Rainbow, golf, choir, bowling, skating, tennis, archery, sewing, Hi-League. Future: Quincy City Hospital.

ELAINE FRANCES RILEY
26 Riverview St.

Commercial. Activities: Class Gift Committee 4; Part-Timer 4; Gymnastics 3. Interests: Bowling, swimming, M.Y.F. Future: Secretarial Work.

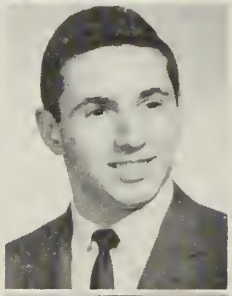

BARRY FRED ROSS
24 Tripp Ave.

College Scientific. Activities: Male Chorus 2; Orchestra, Concert Master 2, 3, 4; Ping Pong, Champ 2, 3, 4; Gym Monitor 4. Interests: Music, Brockton Orchestral Society, Greater Boston Youth Symphony, Violin Teacher,, Y.M.H.A., Mass. All-State Orchestra, Bowling. Future: College.

PATRICIA ANN RIORDAN
"Pat" 169 Hillberg Ave.

Teachers College. Activity: Class Nominating Committee 3. Interests: Tosco Club, Jr. T.C.C.C. Future: Mount Auburn College.

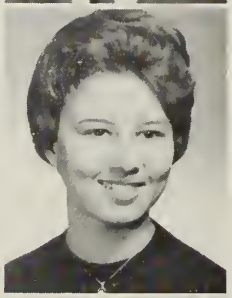

JANE ROSAMOND ROST
52 French Ave.

College Liberal Arts. Activities: Basketball 2, 3, 4; Class Constitution Committee 2; Class Play Usher 2; Dues Collector 2; Field Hockey 2, 3; Girls' Glee Club 2, 3; Girls' Leaders Club 2; Softball 2. Interests: Hi-League, horseback riding, skiing, reading, swimming. Future: Northeastern University.

SANDRA MARGARET RITCEY
"Sandie" 384 Hillberg Ave.

Commercial. Activities: "Brocktonia" Collector 2; Dues Collector 3; Softball 3. Interests: Tosco Club, horseback riding, skiing, bowling. Future: Office Work.

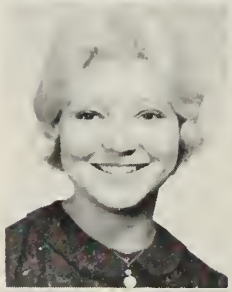

ANNETTE PAULINE ROUPENIAN
21 Arlington St.

College Scientific. Activities: Afternoon Composition 4; "Brocktonia" Staff 2; Youth Forum 4; Yearbook Editorial Staff 4. Interests: B.A.A.R.C., Rainbow, Porter-Hi Society, music, reading, bowling. Future: University of Massachusetts.

KENNETH JOHN ROBERTS
"Kenney" 109 Auburn St.

General. Interests: Bowling, C.Y.O., water skiing, football. Future: U.S. Navy.

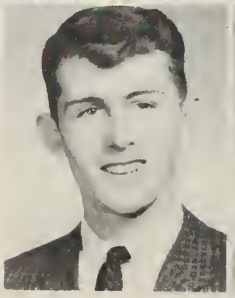

JUDITH MARJORIE RUBIN
"Judy IV" 267 Moraine St.

College Liberal Arts. Activities: A Cappella Choir 3, 4; Badminton 2; Basketball 2, 4; "Brocktonia" Staff 2; "Brocktonia" Collector 2, 3; Christmas Pageant 2, 3, 4; Girls' Glee Club 2, 3; Harmonics 3; Yearbook Room Representative 4; Musical "Carousel" 3. Interests: Y.W.H.A., U.S.Y., dancing, bowling, B.A.A.R.C. Future: College.

MARGARET PASQUELINE RYAN
62 Pine Ave.

Teachers College. Activities: Basketball Captain 2, 3, 4; Cheerleader 3, 4; Class Gift Committee 4; Class Nominating Committee 2; Dues Collector 3; Field Hockey 2; Girls' Leaders Club 3, 4; Softball 2, 3; Gymnastics 3, 4. Interests: C.Y.O., Jr. T.C.C.C., basketball, Camp Rockne, Tosco Club, swimming, Drop-in-Center. Future: College.

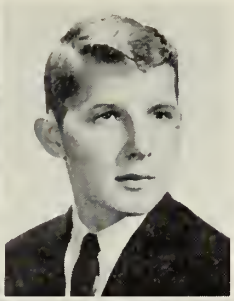

ROBERT PAUL SAVILONIS
"Sav" 70 Vine St.

Technical. Future: College.

ERNEST CYRIL SABINE
"Ernie" 73 Winthrop St.

College Liberal Arts. Activity: Orchestra 2. Interest: Music. Future: College.

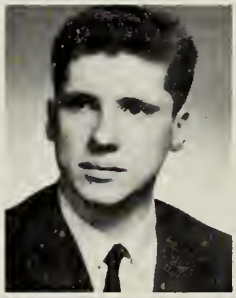

ROBERT FRANCIS SEDANI
"Sid" 59 Ellsworth St.

Industrial Arts. Interests: Dancing, bowling. Future: U.S. Army.

VELZORA STANDISH SABINE
"Vel" 73 Winthrop St.

Commercial. Activities: Christmas Pageant 2; Girls' Glee Club 2. Interests: Rainbow, church choir, bowling. Future: I.B.M. School.

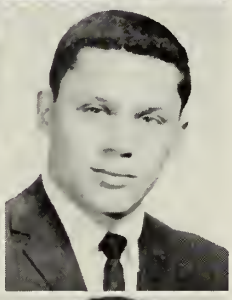

BRIAN MICHAEL SHACTER
"Shac" 146 Boylston St.

College Scientific. Activities: Band 2; Christmas Pageant 4; Cross Country 3, 4; Ping Pong, runner-up 3, 4; Track 3, 4. Interest: Y.M.H.A. basketball team. Future: College.

MARY KATHLEEN SAMPSON
55 Snell Ave.

Commercial. Activities: Badminton 2; Basketball 2. Interests: Bowling, dancing, skating. Future: I.B.M. School.

RICHARD DANIEL SHANKS
"Dick" 19 Plymouth St.

Industrial Arts. Activities: Basketball 2; Football 2, 3, 4; Male Chorus 2, 3; Track 2, 3, 4, co-captain 4; Tumbling 2, 3. Interests: Basketball, swimming, water skiing. Future: Service.

LAUREL IRENE SANDERSON
1 Orchard Ave.

College Scientific. Activities: Afternoon Composition 4; Basketball 2; "Brocktonia" Staff 4; Class Motto Committee 4; Majorette 3, 4; Head Majorette 4. Interests: Hi-League, Tosco Club, Drop-in-Center, archery. Future: College.

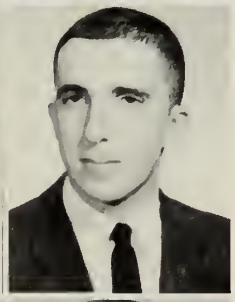

LAWRENCE MARTIN SHAPIRA
"Larry" 15 Belcher Ave.

College Liberal Arts. Activities: Afternoon Composition 4; "Brocktonia" Staff 3, 4; Christmas Pageant 2; Junior Usher 3; Male Chorus 2. Interests: Horticulture, Y.M.H.A., bowling, volleyball. Future: College.

BETTY LORRAINE SANKUS
23 Dutchland Ave.

College Scientific. Activities: Christmas Pageant 4; Archery 3; Gymnastics 3. Interests: Ice skating, skiing, Rainbow, Hi-League. Future: Chandler School for Women.

DANA FREDERICK SHAVE
87 Rockland St.

College Scientific. Activities: Afternoon Composition 4; "Brocktonia" Staff 3. Interest: Bowling. Future: New Bedford Institute of Technology.

OTIS BROWN SHAW
"Big O" **27 Highland St.**

Industrial Arts. Interests: Skin diving, skating, boating. Future: U.S. Navy.

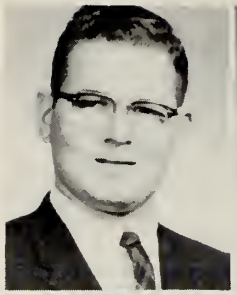

SANDRA FLORENCE SHIERE
74 Bradley Ave.

Teachers College. Activities: A Cappella Choir 3, 4; Christmas Pageant 3, 4; Class Motto Committee 4; Class Play Usher 4; Girls' Glee Club 3, 4; Harmonics 3; Participant of Southeastern Music Festival 3. Interests: Archery, reading, bowling, swimming, horseback riding. Future: College.

JOHN WAYNE SHEA
"Jack" **87 Tina Ave.**

Technical. Interests: Swimming, target shooting. Future: College.

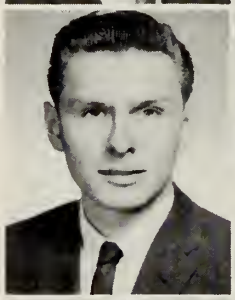

PRISCILLA ELLEN SHUTE
"Pris" **160 Lynn Rd.**

Liberal Arts. Activities: Afternoon Composition 4; Basketball 2; Christmas Pageant 4; Class Play Cast 4; Girls' Glee Club 4; Pigskin Social Committee. Interests: Porter Hi Society, O.R.G. Future: Framingham State Teachers College.

RONALD ALBERT SHELLEY
183 Spark St.

Industrial Arts. Future: College.

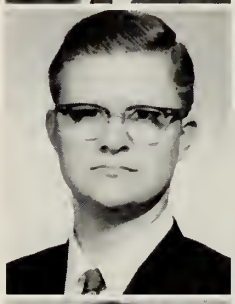

CHARLES STEPHEN SIDMAN
"Chuck" **250 Hovenden Ave.**

College Scientific. Activities: Junior Usher 3; Student Council 3; Track 2. Interests: Basketball, sailing, Y.M.H.A. Future: College.

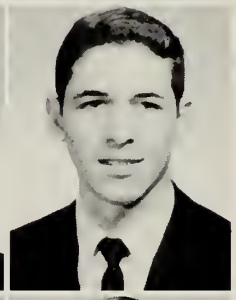

ANNE ISABEL SHEPPARD
"Shep" **76 Richmond St.**

Teachers College. Activities: Badminton 2, 3; Basketball 2, 3, 4, Captain 2; Student Manager 2, 3; Field Hockey 2; Girls' Leaders Club 3; Softball 2, 3, Captain 2; Volleyball 2; Gymnastics 3. Interests: C.Y.O., Jr. T.C.C.C., C.Y.O., Basketball League, Y.W.C.A., Drop-in-Center, Tosco Club, horseback riding, sewing, tennis. Future: Bookkeeping.

WAYNE EDWARD SILVA
"Skippy" **177 Winthrop St.**

College Scientific. Activity: Basketball 2. Interests: Hockey, swimming, skiing. Future: School.

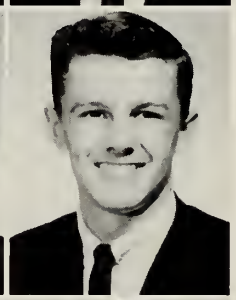

KAREN ELIZABETH SHERMAN
15 Packard Way

Commercial. Activities: "Brocktonia" Collector 4; Student Council 2. Interests: Tosco Club, bowling. Future: I.B.M. School.

SUSAN LEE SILVIA
"Susie" **33 Falmouth Ave.**

Commercial. Interests: Bowling, skating. Future: Hairdressing.

FRANKLIN LESLIE SHERREN
"Joey" **160 Park Rd.**

College Scientific. Activity: Ice Hockey Manager 4. Future: College.

JUDITH LEE SIMMONS
"Judy" **57 Spring St.**

College Scientific. Activities: Basketball 2, 3, 4; Christmas Pageant 3, 4; Class Play Cast 4; Dramatics Club 4; Girls' Glee Club 2, 4; Harmonics 4; Tumbling 2. Interests: Skating, singing, President of church group. Future: Brockton Hospital School of Nursing.

LORRAINE LAVERNE SIMPSON
"Laurie" 111 Walent St.

Hospital Training. Activities: Basketball 2; "Brocktonia" Collector 3, 4; Class Gift Committee 4; Dues Collector 3; Tumbling 2, 4; Girls' Leader's Club 4. Interests: Sewing, knitting, tennis, swimming, basketball. Future: Nurses Training.

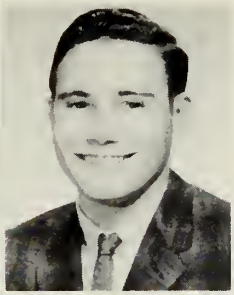

GERALD SLAWSBY
"Tiske" 44 Winnifred Rd.

College Scientific. Activities: Afternoon Composition 4; Male Chorus 4; Yearbook Advertising Staff 4; Radio Club 4. Interests: Football, radio and television repairing, fishing, tennis. Future: College.

JOSEPH PETER SINKIEWICZ
"Joe" 349 North Cary St.

College Scientific. Activity: Baseball Manager 3. Interests: Tennis, bowling, cars, ice and roller skating, swimming, water skiing. Future: Service.

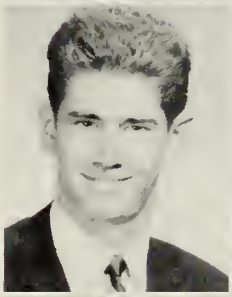

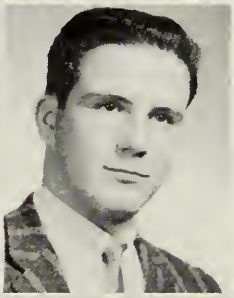

DANIEL RALPH SLAZAS
"Danny" 29 Goddard Rd.

General Business. Interests: Bowling, swimming, cars, football, water skiing. Future: Service.

ROBERT ALBERT SINUC
"Bob" 72 Wilder St.

College Scientific. Activities: Football 2, 3, 4; Junior Usher 3; Tumbling 2, 3. Interests: Model airplanes, skin diving. Future: College.

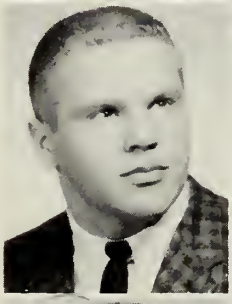

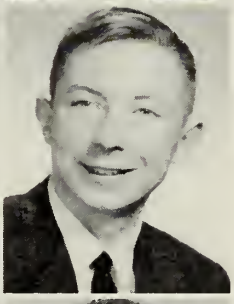

HOWARD DIXON SLINGERLAND
1017 No. Main St.

College Scientific. Activities: Boys' State Representative 3; Junior Usher 3; Tennis 2, 3, 4; Tumbling 2. Interests: Golf, tennis. Future: College.

MARSHA ELLEN SISKIND
"Mish" 124 Morse Ave.

College Liberal Arts. Activities: Christmas Pageant 3, 4; Class Nominating Committee 2, 3; Dramatic Club 4; Girls' Glee Club 3; Volleyball 2; Yearbook Room Representative 4. Interests: Swimming, skating, dancing, bowling, Y.W.H.A. Future: College.

ADA FLORENCE SMITH
296 Richmond St.

Commercial. Activity: Basketball 2. Interest: Porter Church Choir. Future: Marriage.

JUDITH LEE SKILLINGS
"Judy" 793 Oak St.

College Scientific. Activity: Girls' Glee Club 2. Interests: Sewing, bowling. Future: College.

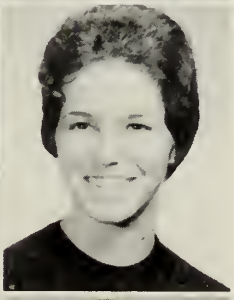

DONNA LUCILLE SMITH
60 Studley Ave.

College Scientific. Activities: "Brocktonia" Collector 2; Cheerleader 3, 4; Class Ring Committee 3; Dues Collector 2; Girls' Leaders Club 4; Softball 2; Tumbling 3. Interests: Skating, swimming, C.Y.O., Jr. T.C.C.C. Future: College.

BARRY STEVEN SKOLNICK
"Cooz" 250 Elsie Rd.

Technical. Interests: Basketball, dances, swimming, hockey. Future: I.B.M. School.

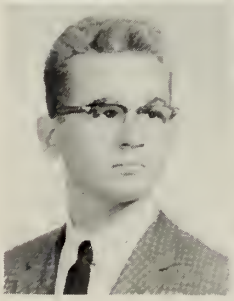

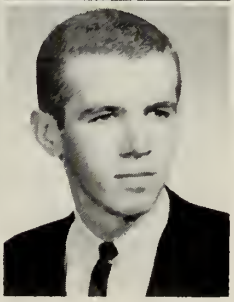

JOHN HENRY SMITH
"Tree" 75 Perkins Ave.

Teachers College. Activity: Basketball 3. Interests: Swimming, basketball, tennis, bowling, C.Y.O. Future: Air Force.

KENNETH RICHARD SMITH
"Tuna" **8 East Nilson St.**

Teachers College. Interests: Cars, baseball, basketball. Future: Linotype School.

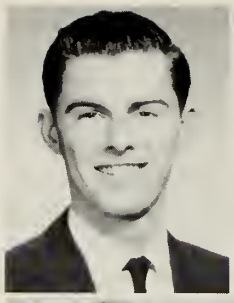

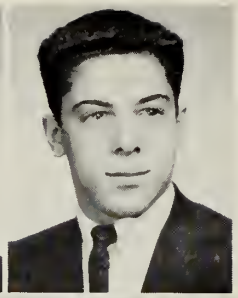

PETER PAUL SPAGONE
"Pete" **314 Grove St.**

Industrial Arts. Interests: Cars, bowling, C.Y.O. Future: Service.

CAROLEE JANE SMITHSON
15 Sterling Rd.

Teachers College. Activities: Class Constitution Committee 2; Dramatic Club 3; Dues Collector 2, 3; Student Council 3, 4; Interests: Sewing, skating, swimming, bowling. Future: Business College.

PRISCILLA ANN SPAGONE
205 Crescent St.

Commercial. Activities: Christmas Pageant 2; Girls' Glee Club 2, 3. Interests: Dancing, bowling, tennis, C.Y.O. Future: Brockton Beauty Academy.

JOHN KENNETH SNELGROVE
"Snelly" **74 Packard Way**

General. Activity: Baseball 2. Interests: Cars, bowling, hunting, fishing. Future: Service.

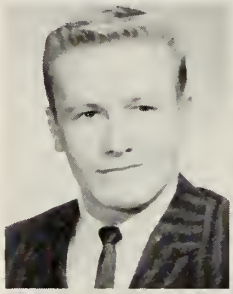

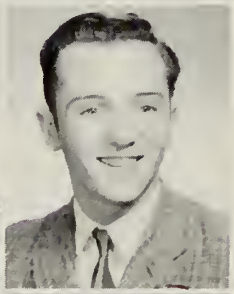

JOHN LAWRENCE SPEREDELOZZI
"Spert" **78 Boyle Rd.**

College Scientific. Interests: Model Train Club, baseball, bowling, C.Y.O. Future: College.

DONNA LEE SNELLER
"Don" **53 Otis St.**

Commercial. Activities: Badminton 2; Basketball 3; Softball 3. Interests: Skating, swimming, horseback riding. Future: Work.

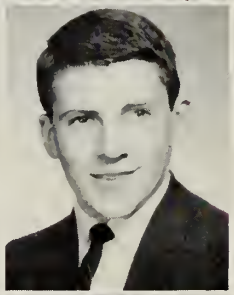

STANLEY BERNARD SPILLANE
"Mickey" **67 Tremont St.**

Technical. Interests: Hunting, bowling, cars. Future: College.

LAWRENCE WILLIAM SOUSA
"Larry" **157 Lyman St.**

Industrial Arts. Activity: Male Chorus 2. Interests: Bowling, cars, football, writing, C.Y.O. Future: College.

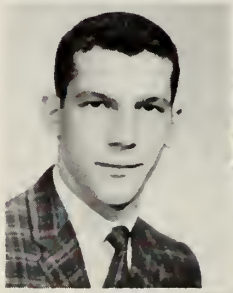

CHERYL LEE STANKIEWICZ
"Cherie" **26 Clarendon Ave.**

Commercial. Activities: Basketball 2; Library Monitor 4; Softball 3; Tumbling 2, 3. Interests: Dancing, horseback riding, Rockne, swimming, skating, B.Y.F. Future: Modeling School.

RICHARD AUGUSTINE SPADEA
"Herman" **74 Huntington St.**

Technical. Interests: Basketball, bowling, cars, C.Y.O. Future: College.

JEANNE MARIE STAPLES
"Jeannie" **977 Crescent St.**

Commercial. Interests: Art, skating, dancing, bowling. Future: Secretarial Work.

PAULA ANN STEPHENS
34 Atlanta St.

College Liberal Arts. Activities: A Cappella Choir 2, 3, 4; Christmas Pageant 2, 3, 4; Class Nominating Committee 2; Class Play Cast 4; Dues Collector 4; Girls' Glee Club 2, 3, 4; Girls' Leaders Club 3; Harmonics 2, 3, 4; Junior Usher 3; Volleyball 2. Interests: Music, O.R.G. Future: University of Massachusetts.

IONE CHERYL SULLIVAN
"Cheryl" **65 Donna St.**

Teachers College. Interests: Bowling, C.Y.O., skating, skiing. Future: Teachers College.

BARBARA ANN STEVENS
"Barb" **58 Hillside Ave.**

Hospital Training. Activities: Basketball 2; "Brocktonia" Collector 2; Class Motto Committee 3; Class Play Usher 4; Dues Collector 2. Interests: Reading, swimming, skating. Future: New England Deaconess Hospital.

MARGARET LOUISE SULLIVAN
"Maggie" **97 Newbury St.**

General. Interests: Skating, dancing, bowling. Future: Hairdressing.

KENNETH BRADFORD STEVENS
"Cutie" **142 Leach Ave.**

College Scientific. Activities: Baseball 2, 3, 4; Basketball 2; Class Officer 3, 4; Ice Hockey 4; Junior Usher 3; Male Chorus 2. Interests: Golf, football, hockey, bowling, music, baseball, basketball. Future: College.

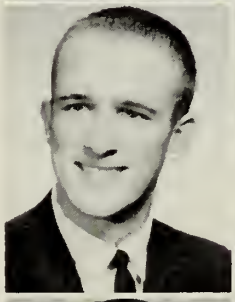

DONNA ALICE SUSI
88 South Leyden St.

Teachers College. Activities: Basketball 2, 3; Class Gift Committee 4; Girls' Leaders Club 3. Interests: Horseback riding, Rockne, dancing, water skiing. Future: I.B.M. School.

DAVID ROBERT STEWART
"Dave" **16 Charles St.**

General. Interest Civil War. Future: U.S. Navy.

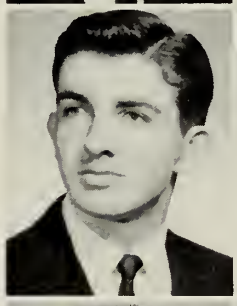

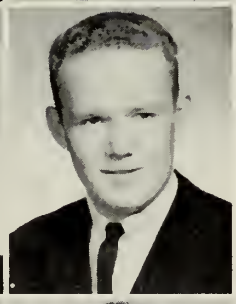

GEORGE ALBERT SUSI
65 Main St.

General Business. Interests: Swimming, bowling. Future: Business School.

ROBERTA LOUISE STEWART
"Robbie" **10 Russell Rd.**

Commercial. Activities: "Brocktonia" Collector 3; Part-Timer 4. Interests: Swimming, sewing, cooking. Future Chandler School for Women.

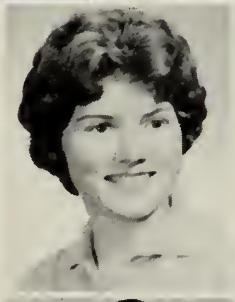

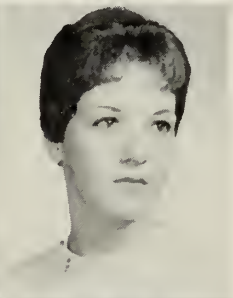

LOLA MARIE SUSI
21 Owens Ave.

Commercial. Interests: Swimming, skating, softball, bowling, C.Y.O. drawing, basketball. Future: Art School.

WILLIAM HOWARD STIGELMAN
32 Circle Dr.

College Scientific. Activities: Afternoon Composition 4; Class Constitution Committee 2; Class Ring Committee 3. Interests: Bowling, fishing, golf, basketball, skin diving. Future: Massachusetts College of Pharmacy.

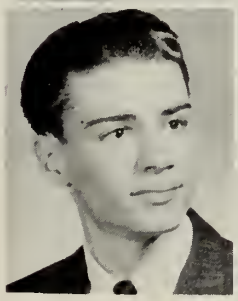

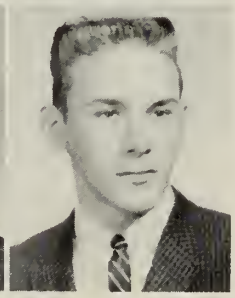

PETER MICHAEL SVIRSKY
"Pete" **21 Owens Ave.**

Industrial Arts. Interests: Cartooning, bowling, C.Y.O., skiing, swimming, tennis, baseball, football. Future: Draftsman.

DOUGLAS STREETER SWAIN
"Doug" 1021 Pleasant St.

College Scientific. Activities: Basketball 2, 3, 4; Christmas Pageant 4; Intramural Basketball 2. Interests: Basketball, tennis, skiing, skating, hunting, chess, bridge. Future: College.

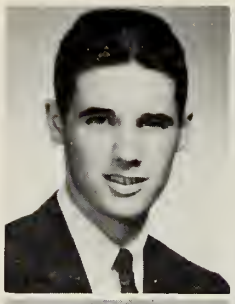

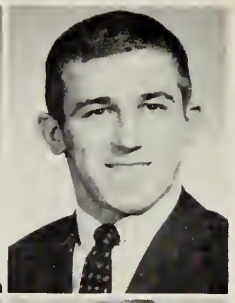

JOHN STEPHEN TARASIEWICZ
"Tara" 45 Otis St.

College Scientific. Activities: Class Nominating Committee 3; Football 2, 3, 4; Student Council 4; Swimming 2, 3, 4; Track 2, 3, 4; Tumbling 2; Assembly Committee Chairman 4. Interests: C.Y.O., Y.M.C.A., sailing, hunting, skin diving, reading, skiing, ice skating, tennis. Future: College.

SUSAN GRACE SWANSON
"Sue" 10 First St.

College Scientific. Activities: Intramural Basketball 2, 3; Girls' Leaders Club 3. Interests: Water skiing, church youth group, skating, Rockne, dancing. Future: College.

ANNAMAE TARECO
"Anna" 48 Walnut St.

Commercial. Activities: Badminton 2, 3, 4; Basketball 2, 3, 4; "Brocktonia" Collector 2; Dues Collector 4; Volleyball 2, 3, 4. Interests: Tosco Club, C.Y.O., ice skating, bowling, tennis, swimming. Future: Secretarial School.

HARRY FRANCIS SWEENEY
275 Plain St.

General Business. Interests: Y.M.C.A., swimming. Future: Service.

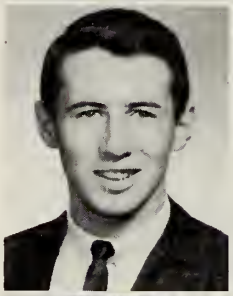

DONNA MARIE TAUTKUS
48 Merton St.

Commercial. Interests: Dancing, skating. Future: Office Work.

MARYLOU SWEENEY
275 Plain St.

Teachers College. Interests: Bowling, skating, Rockne, horseback riding. Future: I.B.M. School.

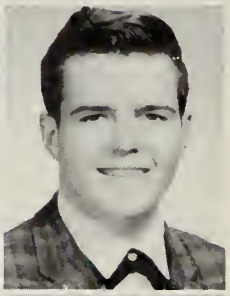

EDWARD RICHARD TAUTKUS
"Ricky" 90 Louis St.

Teachers College. Interests: C.Y.O., working on cars. Future: College.

OLIVIA ANN TALBOT
"Olive" 95 Perkins St.

Commercial. Activities: Badminton 2, 3, 4; Dramatic Club 4; Softball 2, 3, 4; Tumbling 2, 3, 4. Interests: C.Y.O., Tosco Club. Future: Nursing.

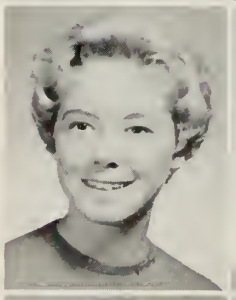

JEAN FRANCES TAUTKUS
"Jeanne" 40 Upland Rd.

Commercial. Activities: Gymnastics 3; Part-Timer 4; Student Council 2, 4. Interests: Water skiing, swimming, C.Y.O., C.Y.O. Basketball League. Future: I.B.M. School.

WILLIAM NOBERT TAMOSHAITIS
"Tama" 537 Summer St.

College Scientific. Activities: Football 2, 3, 4; Gym Monitor 4. Interests: Hunting, fishing, swimming, electronics, reading, skiing, ice skating, tennis, C.Y.O., Y.M.C.A. Future: College.

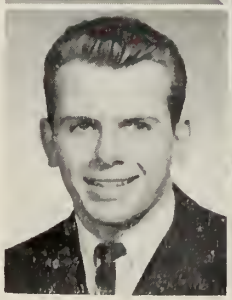

DIANE BARBARA TAYLOR
"Sweets" 160 Brook St., Ext.

Teachers College. Activities: Intramural Basketball 2, 3, 4; Girls' Leaders Club 2, 3, 4. Interests: Horseback riding, swimming, skating, Rockne. Future: Aeronautics School.

KAREN EILEEN TAYLOR
47 Hovenden St.

Commercial. Activity: Intramural Basketball 2. Interests: Rainbow, youth fellowship. Future: Hair Dresser.

GAIL ANN THEBARGE
"Shortie" 492 Plain St.

College Scientific. Activities: Class Nominating Committee 2, 3; Gymnastics 3; Intramural Softball 2; Yearbook Room Representative 4. Interests: Swimming, bowling, tennis, skating, dancing. Future: College.

JEANNE FRANCES THERRIEN
"Jeannie" 171 Barlett St.

Commercial. Activities: "Brocktonia" Staff 2; Junior Usher 3; Part-Timer 4; Pigskin Social Committee 2. Interests: Rockne, Jr. T.C.C.C., C.Y.O., basketball. Future: Business School.

OKE SIGVARD THORNGREN
14 Berglund Ave.

Teachers College. Activities: Band 2, 3, 4; Baseball 2. Interests: Trumpet, sports. Future: U.S. Coast Guard.

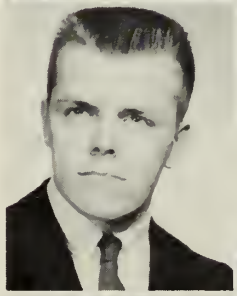

LUCINDA MARY THUOTTE
"Cindy" 39 Locust St.

Commercial. Activities: Class Constitution Committee 2; Class Gift Committee 4; Part-Timer 4; Junior Prom Committee 3. Interests: C.Y.O., dancing, jazz, Jr. T.C.C.C., bowling, basketball, tennis, Tosco Club. Future: Secretary.

DOROTHY ETTA TINKHAM
"Dottie" 78 Glendale St.

College Liberal Arts. Activities: Afternoon Composition 4; Class Motto Committee 4; Class Play Usher 4; Library Monitor 2, 3, 4; Yearbook Editorial Staff 4. Interests: Bagpipes, reading, Rainbow, Secretary of Porter Hi-Society. Future: Bridgewater State College.

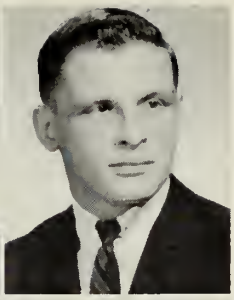

JOSEPH STEPHEN TOMASELLI
"Joe" 16 Irving Ave.

College Scientific. Activities: Baseball 3, 4; Dues Collector 3; Football 2, 3, 4; Golf 2; Junior Usher 3; Intramural Basketball 2. Interests: C.Y.O., Jr. Legion Baseball, Tosco Club. Future: College.

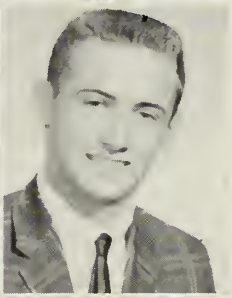

GEORGE PAUL TOSCA
234 Grove St.

College Liberal Arts. Activities: A Cappella Choir 3, 4; Christmas Pageant 3, 4; Galloneers 4; Male Chorus 3, 4; Student Manager 2, 3; Track 2, 3, 4. Interests: C.Y.O., basketball, Tosco Club. Future: College.

MARYANNE TERESA TOSCA
249 Boylston St.

Commercial. Activities: Intramural Basketball 2; Christmas Pageant 2, 3, 4; Girls' Glee Club 2, 3, 4; Intramural Volleyball 3, 4; Softball 2. Interests: Bowling, ice skating, dancing. Future: I.B.M. School.

MARTIN STEVEN TRACTON
237 Ash St.

College Scientific. Activity: Band 2, 3. Interest: Amateur astronomy. Future: College.

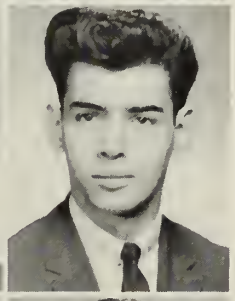

LAWRENCE TRAVERS
"Larry" 10 Nye Sq.

Teachers College. Interests: Baseball, swimming, basketball. Future: Service.

ELLEN TSOUMAS
"Elly" 33 Andover St.

Hospital Training. Activities: Christmas Pageant 4; Intramural Basketball 2, 3, 4; Intramural Volleyball 2, 3, 4. Interests: G.O.Y.A., swimming, water skiing, horseback riding. Future: Nursing.

JAMES MICHAEL TURCOTTE
"Turk" **871 Warren Ave.**

Teachers College. Interests: Tosco Club, Y.M.C.A. Future: College.

LUCILLE MARIE VALLE
"Lucy" **33 Winona St.**

Commercial. Activity: Intramural Basketball 2. Interests: Jr. T.C.C.C., C.Y.O. Future: Secretary.

JAMES MICHAEL TWOMEY
"Twu" **20 Hemlock St.**

Industrial Arts: Interest: Cars. Future: Mechanics.

JANICE ANN VARANO
31 Otis St.

Commercial. Activities: Girls' Glee Club 2; Part-Timer 4. Interests: Bowling, swimming, dancing, Drop-in-Center, C.Y.O., skating. Future: Legal Secretary.

PETER GORDON TWOMEY
"Pete" **46 Blaine St.**

Teachers College. Activity: "Brocktonia" Staff 3. Interests: DeMolay, Lutheran Hi-League. Future: College.

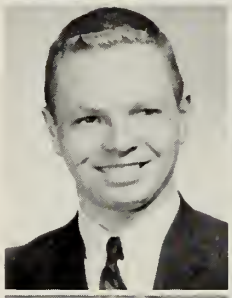

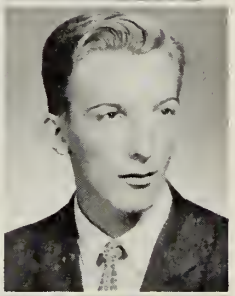

GEORGE ADAMS VARNEY
131 Liberty St.

Teachers College. Interest: Horses. Future: Training Horses.

ZIGRIDA MARGARITA UDRIS
"Ziggy" **57 Edson St.**

College Scientific. Activities: Afternoon Composition 4; Germania 3, 4; Intramural Volleyball 2, 3, 4. Interests: Piano, classical music, drawing, Rainbow. Future: College.

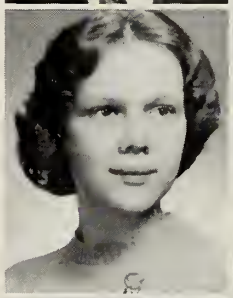

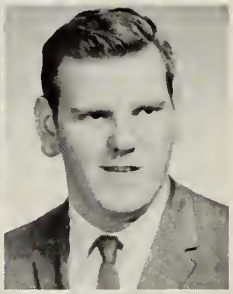

RICHARD ALTON VASLET
"Dick" **63 Richmond St.**

General Mechanics. Interests: Aviation, bowling, fishing, electronics. Future: Aviation.

DONALD VINCENT UNDZIS
"Undgie" **147 Ames St.**

Technical. Interests: Tennis, football, basketball. Future: Drafting.

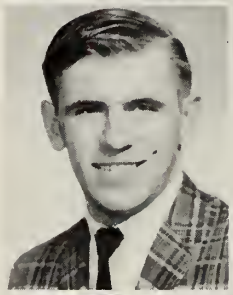

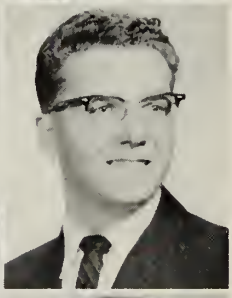

CHARLES THOMAS VELLA
"Chuck" **22 Thornell St.**

Industrial Arts. Interests: Cars, ice skating, football. Future: Service.

FILBERTAS MINDAUGAS VALIUNAS
"Fill" **133 Ames St.**

Teachers College. Interests: Fishing, chess, football, photography. Future: Service.

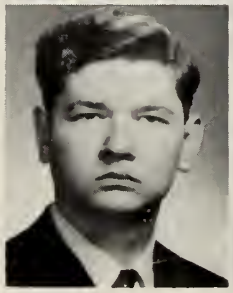

ELAINE MARIE VENTURA
"Shorty" "Irish"
29 Hunt St.

Commercial. Activities: "Brocktonia" Collector 3, 4; Dues Collector 2; Girls' Glee Club 2; Intramural Volleyball 2; Junior Prom Decorating Committee 3. Interests C.Y.O., bowling, dancing, reading. Future: Interior Decorating.

BARBARA ANN VISCARDI
"Barby" 26 Nason St.

Commercial. Interests: Bowling, roller skating, ice skating, basketball. Future: Office Work.

JUDITH MARY WALTER
"Judy" 8 Huntington Ave.

Hospital Training. Activities: Christmas Pageant 4; Girls' Glee Club 4. Interests: Ice skating, swimming, dancing, bowling, singing. Future: Hairdressing School.

EUGENE KENNETH VOCI
"Gene" 74 West Ashland St.

College Scientific. Activity: Football 2, 3, 4. Interests: Baseball, basketball, bowling, sailing, stamp collecting, swimming, skiing, water skiing. Future: College.

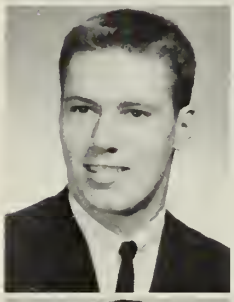

CHERYL MARIE WARD
"Cherie" 152 Forest St.

Commercial. Activities: Girls' Glee Club 3, 4; Part-Timer 4. Interests: M.Y.F., Rainbow, bowling, skating, dancing, tennis, swimming, Drop-in-Center, Tosco Club. Future: Secretarial Work.

MICHAEL JOSEPH VOCI
"Mike" 66 Denton St.

Technical. Activities: Class Ring Committee 3; Football 2, 3, 4; Captain J.V. Football 3, 4. Interests: Softball, baseball, basketball, Y.M.C.A., handball, bowling, swimming. Future: U.S. Navy.

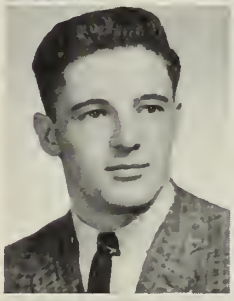

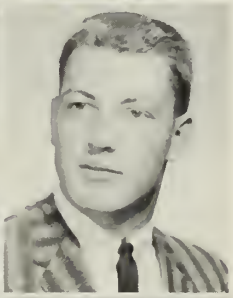

RICHARD EDWARD WARMINGTON
"Bambi" 51 Wyoming Ave.

Teachers College. Activities: Basketball 3, 4; Football 3, 4; Track 3, 4. Interests: Coin collecting, golf, swimming, Y.P.F., Tosco Club. Future: College.

MARSHA ANN WAITEKUNAS
15 Sheldon St.

College Liberal Arts. Activities: "Brocktonia" Business Staff 4; "Brocktonia" Collector 2; Softball 2; Student Council 2, 3, 4; Junior Prom Committee 3. Interests: Sunday School teacher, Rainbow, honorary member Brockton Women's Club, ice skating, sewing. Future. College.

PATRICIA FAITH WARREN
"Pat" 112 Tilton Ave.

College Scientific. Activities: A Cappella Choir 4; Band 2, 3, 4; Class Play Usher 4; Yearbook Editorial Staff 4. Interests: Treasurer, church youth group, swimming, block printing, music. Future: Defiance College.

CAROLYN WALLACE
"Carol" 7 Harold St.

Commercial. Interests: Bowling, dancing, skating. Future: Brockton Beauty Academy.

JUDITH ANN WASS
"Wassy" 72 Leydon Park Rd.

Commercial. Activity: Volleyball 2. Interests: Singing lessons, dancing, O.R.G., bowling, dramatics. Future: Secretarial Work.

JEAN MELVINA WALLEN
"Jeannie" 48 Hovendon Ave.

College Liberal Arts. Interests: Bowling, swimming, dancing, skating, C.Y.O. Future: Hairdressing School.

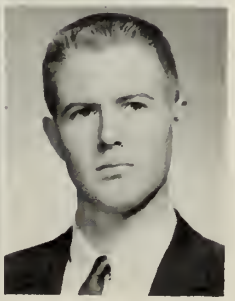

ROBERT MAYNARD WATERMAN
"Bob" "Maynard"
1208 Montello St.

Teachers College. Activity: Basketball 2. Interests: President, United Christian Youth of Brockton Area Council of Churches, fishing, basketball, swimming. Future: U.S. Air Force.

SHEILA MARIE WATKINS
249 Keith Ave., Ext.

Commercial. Activities: "Brocktonia" Collector 2; Class Motto Committee 4. Interests: Jr. T.C.C.C., Tosco Club, bowling, dancing. Future: Chandler School for Women.

JAMES MERVYN WATSON
"Jim" 36 Perry Ave.

College Scientific. Activities: Baseball 2, 3, 4; Basketball 4; Football 3; Softball 2,3; Swimming 2, 3; Track 2; Tumbling 2, 3. Interests: Photography, chess, bowling, Y.M.C.A. Future: Architectural Engineering.

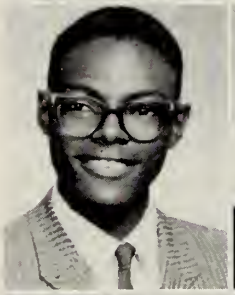

ROBERT LLOYD WEIR
"Bobby" 377 Centre St.

Industrial Arts. Activity: Stagecraft. Interests: Fishing, boating, singing, collecting records, basketball. Future: U.S. Marines.

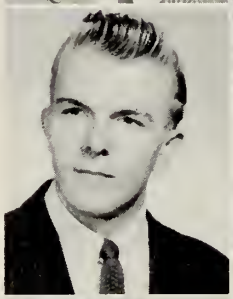

RICHARD EDWARD WELCH
"Fenway" 295 East Ashland St.

General Business. Interests: Golf, football, tennis, basketball. Future: Service.

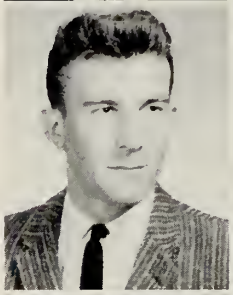

PAUL JOHN WERNER
210 Country Club Lane

Commercial. Interests: Swimming, hunting, fishing. Future: College

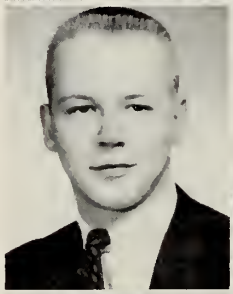

RAYMOND JOSEPH WHALEN
"Bunky" 24 Williams Ave.

General Business. Interests: Fishing, swimming, hunting, reading. Future: Business School.

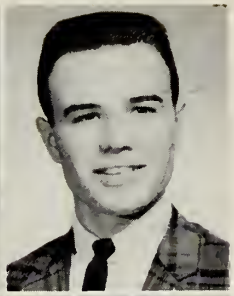

ALAN WHITCOMB WHITE
"Bunny" 308 Rockland St.

College Scientific. Activities: Class Constitution Committee 2; Class Officer 2, 3; Tennis 2, 3, 4, Captain 4. Interests: Y.M.C.A., Inter-Church Basketball League, Sharon Tennis Club. Future: College.

FRANCIS HERBERT WHITE
"Rocky" 132 Foster St.

Teachers College. Activities: "Brocktonia" Staff 4; Christmas Pageant 4; Class Play Cast 4; Germania 3; Swimming 2; Track 2. Interests: Swimming, skating, fishing, skin diving. Future: U.S. Air Force.

PHILIP EMERSON WHITE
"Whitie" 28 Clara Rd.

Teachers College. Activities: Cross Country 3; Basketball 3, 4; Tennis 3, 4. Interests: bowling, shooting, skin diving, Y.M.C.A. Future: College.

DEBORAH FAITH WILLIAMS
"Debby" 43 Wyman St.

College Liberal Arts. Activities: Afternoon Composition 4; "Brocktonia" Staff 4; Yearbook Business Staff 4. Interests: Dancing, reading, photography. Future: Boston University.

JAMES FRANCIS WILLIAMS
"Franky" 11 Arthur St.

Technical. Interest: Working on cars. Future: Service.

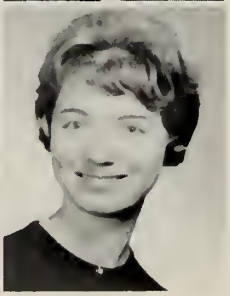

RUTH LEVERING WILLIAMSON
"Ruthie" "Ru"
50 Wayland St.

College Liberal Arts. Activities: Class Play Cast 4; Dramatic Club 4; Volleyball 2. Interests: Sunday School teacher, bowling, swimming, ice skating, elocution, dancing, DeMolay Cheerleader, Rainbow. Future: College.

CHERYL RUTH WILSEY
"Cherie" 96 Elliot St.

Commercial. Activities: Christmas Pageant 3; Girls' Glee Club 3, 4; Volleyball 2. Interests: Dancing, swimming, skating, softball, water skiing, bowling, volleyball. Future: Secretarial Work.

SHIRLEY WINBERG
35 Riverview St.

Hospital Training. Interests: Sewing, swimming, librarian. Future: Marriage.

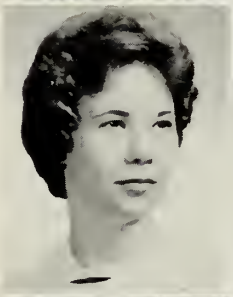

WARREN EDWARD WINSHIP
13 Grant Ave.

College Scientific. Activities: Christmas Pageant 3; Male Chorus 3. Interests: Inter-Church Basketball League, DeMolay. Future: College.

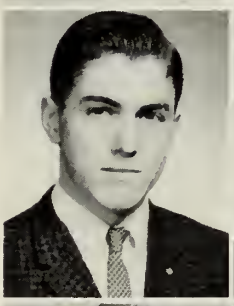

STELLA STARLENE WITHERBEE
"Honey" 86 North Main St.

Commercial. Activity: Part-Timer 4. Interests: Dancing, bowling. Future: Marriage.

GAIL FRANCES WOISZWILLO
"Boobie" 55 Sprague St.

Commercial. Interests: Swimming, skating, dancing, bowling, C.Y.O., Tosco Club. Future: Secretarial School.

LINDA ANN WORRALL
38 Woodbine St.

Teachers College. Interests: Rainbow, water skiing, bowling, dramatics, dancing, elocution. Future: John Robert Powers School of Modeling.

ARTHUR WOODARD WRIGHT
18A Chester Ave.

Teachers College. Activities: Christmas Pageant 3; Male Chorus 3. Interests: Cooking, B.S.A., M.Y.F., bowling, painting, camping, choir. Future: College.

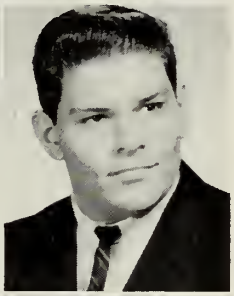

DAVID ALAN WRIGHT
"Dave" 58 Richard St.

Technical. Interests: Swimming, tennis, football. Future: College.

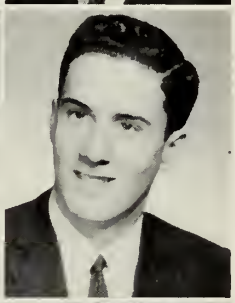

GERALD MICHAEL YAFFE
"Yaff" "Gerry"
137 Prospect Ave.

College Liberal Arts. Activities: Baseball 2; Basketball 3. Interests: Y.M.H.A., water skiing, golf, bowling, religious youth group. Future: College.

LISBETH HARRIET YAFFE
"Lis" 338 Forest Ave.

College Liberal Arts. Activities: A Cappella Choir 4; "Brocktonia" Staff 4; Christmas Pageant 4; Dues Collector 2, 4; Girls' Glee Club 4; Harmonics 4; Yearbook Business Staff 4; Yearbook Room Representative 4. Interests: Bowling, Y.W.H.A., ice skating. Future: College.

DONNA YVONNE YECIUS
136 Laureston St.

Commercial. Activity: Girls' Glee Club 3. Interests: St. Margaret's Church Choir, dancing, skating, bowling, swimming. Future: I.B.M. School.

DEBORAH ANN YOUNG
"Debbie" 33 Oak St.

College Liberal Arts. Activities: Christmas Pageant 4; Dramatics Club 4; Dues Collector 3; Student Council 2, 3. Interests: Swimming, horseback riding, ice skating, Rockne, Tosco Club. Future: The Boston School of Dental Nursing.

EILEEN SANDRA YOUNG
"Liz" 23 Wheeler Ave.

Commercial. Activities: Basketball 2, 4; Christmas Pageant 2; Softball 2; Tennis 2. Interests: Swimming, tennis, ice skating, horseback riding, hairdressing, Y.W.C.A., bowling, dancing, art. Future: Art School.

ELAINE GALE YOUNG
"Pizon" 23 Wheeler Ave.

Commercial. Activities: "Brocktonia" Collector 4; Christmas Pageant 4; Class Nominating Committee 2; Dramatic Club 4; Girls' Glee Club 2; Basketball 2, 3; Yearbook Business Staff 4. Interests: Y.W.H.A., ice skating, U.S.Y., hunting, swimming, Rockne, bowling, dancing, skiing, tennis. Future: Mansfield Beauty Academy of Boston.

JUDITH FRANCES YOUNG
"Judy" 870 North Montello St.

Commercial. Activity: Library Monitor 3. Interests: Skin diving, horseback riding, ice skating. Future: Bookkeeping.

BRENDA KAREN YOUNGSTEN
280 Copeland St.

College Scientific. Activities: Afternoon Composition 4; "Brocktonia" Staff 2, 4; "Brocktonia" Collector 3; Christmas Pageant 3, 4; Girls' Glee Club 3, 4; Junior Prom Committee 3; Senior Class Play Committee 4. Interests: Sewing, skiing, Hi-League, Rockne. Future: College.

JUDITH ANN YOUNGSTROM
'Judy" 190 Makomet St.

College Liberal Arts. Activities: Class Gift Committee 4; Class Nominating Committee 2, 3. Interests: C.Y.F., skiing, horseback riding, sewing. Future: Fisher Junior College.

DAVID JOHN YUCIUS
"Dave" 29 Ames St.

College Scientific. Activities: A Cappella Choir 2; Band 2, 3; Galloneers 2, 3, 4; Male Chorus 2, 3, 4. Interests: Baseball, music. Future: Technical School.

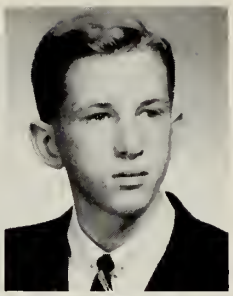

JON FRANKLIN ZEELAND
17 Troy St.

College Scientific. Activity: Basketball 2, 3. Interest: Basketball. Future: College.

JAMES LOUIS ZELINSKAS
22 Gladstone St.

Technical. Interests: Fishing, hunting, cars, C.Y.O., Y.M.C.A. Future: Armed Forces.

ELAINE JOYCE ZIBEL
64 Morse Ave.

College Liberal Arts. Activities: Badminton 4; Christmas Pageant 4; Class Ring Committee 3; Dramatic Club 4; Volleyball 2, 3. Interests: Y.W.H.A., swimming, ice skating, sewing, dancing, camp counseling. Future: Secretarial School.

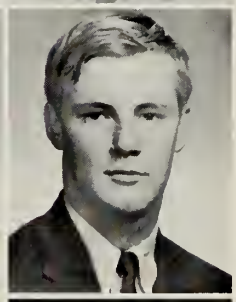

JAMES HARRISON CHASE
"Jim" 275 Spring St.

College Scientific. Interests: Soccer, basketball, tennis, skiing. Future: College.

MARLA LINDA GROSSMAN
39 Boundary St.

Commercial. Future: Hair dressing.

RUSSELL ELLSWORTH MACOMBER
"Russ" 19 Thornell St.

General Mechanical. Interests: Bowling, skating, skiing, swimming, Y.M.C.A. Future: U.S. Navy.

DONALD THOMAS MaDAN
89 River St.

General Business. Interests: Bowling, skating, cars, hunting. Future: Bookkeeper.

SHIRLEY JEAN SWEETING
"Shirl" 79F Hill St.

Commercial. Interests: Art, dancing, bowling. Future: I.B.M. School.

DONNA GINA RACKAUSKAS
"Rack" 33 West Park St.

Commercial. Activities: Basketball 2; Softball 2; Student Council 3, 4. Interests: Drop-in-Center, Jr. T.C.C.C., Tosco Club, skating, bowling. Future: Secretarial School.

RICHARD WAYNE TOWNS
"Dickie" 534 North Montello St.

Industrial Arts. Interests: Porter Hi-Society, cars, football, basketball, bowling. Future: Paper Cutter.

RICHARD CARL BERG
64 Winter St.

General. Future: U.S. Army.

ANNA MAE COE
"Anne" 410 North Montello St.

Commercial Activities: Girls' Glee Club 4. Interests: Volleyball, skating, dancing, softball, swimming. Future: Work.

JAMES PHILIP DELL-VOLPE
"Jimmie" 504 Pearl St.

Teachers College. Interests: Ice skating, jazz, tennis. Future: College.

DIANE ELAINE DEMULIS
51 Irving St.

Commercial. Activities: Christmas Pageant 2, 3; Girls' Glee Club 2, 3; Part-Timer 4. Interests: Ice Skating, Swimming, C.Y.O. Future: Secretary.

RONALD EDWARD DOW
"Red" 270 North Main St.

Industrial. Interests: Construction work, cars, football, basketball, swimming. Future: Architecture.

LORRAINE FOX
75 Sully Rd.

Commercial. Interests: Swimming, stamp collecting, art, sewing. Future: Hairdressing.

GEORGE EDWARD GUSTAFSON
"Slugger" 52 Hull St.

College Scientific. Activities: Baseball 2; Christmas Pageant 2, 4; Cross Country 2, 3; Male Chorus 2, 4. Interests: C.Y.O., baseball, basketball, bowling. Future: College.

LAWRENCE THOMAS HOGAN
"Hogie" 20 Haverhill St.

Industrial Arts. Activities: Baseball 3; Football 3. Interests: Football, baseball, swimming, basketball, track. Future: Service.

JOHN DOMINIC MACHINI
35 Brett St.

General Business. Future: Service.

ALLEN HENRY MORRISON
"Rolly" 35 Hill St.

Commercial. Future: Prep School.

ROSEMARY PRUSINSKI
"Rosie" 40 Sutton St.

Commercial. Badminton 2, 3; Softball 2; Tumbling 2, 3; Gymnastics 2, 3. Interests: Swimming, bowling, tennis. Future: Brockton Beauty Academy.

LEROY BURTON ROBINSON
"Robi" 10 Hazel St.

General Business. Activity: Baseball 2. Interests: Bowling, Y.M.C.A. Future: U.S. Air Force.

MICHAEL JOSEPH SHEEHAN
"Mike" 16 South St.

Teachers College. Future: U.S. Naval Prep School.

RICHARD DAVID SPENCER
"Dave" 56 Alger Street

College Scientific. Activities: Band 2, 3, 4; Cross Country 2, 4; Male Chorus 2, 4; Orchestra 2, 3; Track 2. Interests: Skating, hunting. Future: College.

WAYNE CLINTON WHITE
159 Highland St.

Swimming 3, 4; Tennis 4. Interest: Golf. Future: Huntington Preparatory School.

BROCKTONIA

☆

Thanks the parents, friends, and businessmen whose advertisements have helped to make this yearbook possible.

Compliments of

Loring Studios

216 MAIN STREET

BROCKTON, MASSACHUSETTS

Specialists in Graduation Portraiture

Set your sights on a happier future—

SAVE with SECURITY

First and foremost, you want safety for the dollars you save. You get TRIPLE safety when you save with Security. Now in its 85th year without a penny of loss to any saver. Plus, the protection of Federal Savings and Loan Insurance. And now, as always, sound, conservative management backed by better-than-average reserves. That's the safety combination over 15,000 people and businesses are now enjoying at Security. How about you?

ARE YOU FAMILIAR WITH ALL OUR SAVINGS AND HOME FINANCING SERVICES?

OPTIONAL SAVINGS
Any amaunt any time.

REGULAR SAVINGS
Weekly ar manthly in any amaunt.

BONUS SAVINGS
Specific manthly amaunts that bring yau as much as 1% in extra dividends when yau achieve an agreed saving gaal.

INVESTMENT SAVINGS
Far trustees, partnerships, carparations, fraternal and church graups, as well as private investars. In units and multiples af $100.

CHRISTMAS AND VACATION CLUBS
Sure, easy way ta save far seasanal expenses. Weekly clubs af 50 cents ta $10.00.

REGISTERED CHECKS
Far members, ta pay bills ar transfer maney at law cast.

TRAVELER'S CHECKS
Far members wha want camplete safety far travel funds.

HOME FINANCING
Under the direct reductian, manthly payment plan, including aur papular Open End feature.

MODERNIZATION AND REPAIR LOANS
Far maintaining your home at its tap market value.

DRIVE-UP WINDOW
Far yaur canvenience—we hape you'll use it aften.

NIGHT DEPOSITORY
At yaur service—24 haurs—7 days a week.

"People like Security"

SECURITY FEDERAL Savings

AND LOAN ASSOCIATION OF BROCKTON

40 LEGION PARKWAY • BROCKTON 65, MASSACHUSETTS

Brockton's Leading Savings and Home-Financing Center

MEMBER: *Home Loan Bank System* • *Federal Savings and Loan Insurance Corporation*

ASSETS OVER $27,000,000.00

SOUTHEASTERN NEW ENGLAND DIVISION

L. G. BALFOUR COMPANY

ATTLEBORO, MASSACHUSETTS

☆

. Thomas Galvin

. . William Rowan

. . . Farnum Devoe

. . . . Donald Pelletier

☆

CLASS RINGS AND PINS • CLUB INSIGNIA • MEDALS

TROPHIES • PLAQUES • DIPLOMAS • INVITATIONS

TAYLOR YEARBOOKS

Join Our

TEEN-AGE CREDIT CLUB

Open Your Own Account on Your Own Signature

No Guarantee Necessary! No parents' signatures required! We have faith in teenagers. This is our brand new plan that enables young people under 21 to enjoy the privileges of their own credit account.

Buy all the things you need and want . . . for holiday or birthday giving . . . or yourself!

Alden Jewelry Co.

183 Main St.

Bro. JU 6-1570

Serving Brockton

ELECTRICALLY

Since 1883

◆

Brockton **EDISON** Company

Compliments of . .

TONIS *Inc.*

◆

Compliments of

STENGEL

BROCKTON, MASS.

Telephone **JU 3-8610**

BROCKTON AUTO SCHOOL

THIS AREA'S LARGEST AND MOST EXPERIENCED SCHOOL

DRIVER EDUCATION FOR PERSONS 16-25 — OVER 1,000 GRADUATES

***Main Office:* 39 LEGION PARKWAY** ***Branch Office and Class Room:* 55 MAIN STREET**

T U X E D O S

Dress Suits - Morning Suits
for Hire
for All Occasions

•

MARKEY'S, INC.

192 MAIN STREET, BROCKTON

Best Wishes, Happiness, and Success
to the

Class of 1962

from

JOHN L. CURTIN (CURTIN BROS.)

Graduation Gifts at

GURNEY'S

Your Jewelers Since 1841

GURNEY BROS. **101 MAIN STREET, BROCKTON — *for 121 years***

CONGRATULATIONS CLASS OF '62 . . .

Compliments of

WARREN'S ESSO SERVICE

516 PLEASANT STREET, BROCKTON

WARREN, SULLY, LARRY, JON, and DON *At Your Service*

Carlson's Coffee Cup
and Delicatessen

★

30 WEST ELM STREET
BROCKTON, MASSACHUSETTS

CLASS OF 1962
MAY WE WISH YOU SUCCESS
AND GOOD HEALTH

Dunnington's
APOTHECARIES

SPACE

For the needs of "space age" banking

It's a long way from Kitty Hawk 1903 to Cape Canaveral 1962. And as America has advanced from the age of flight to the age of space, the demands for faster banking with expanded services have grown apace. Long before America's first orbital flight, a spacious addition to Home National's Main Office building was well underway. It provides more space for "space age" machines which do bookkeeping with the speed of light. More space, too, for our officers and staff who are always ready to serve you. Come in and get acquainted with them. You will find them friendly, helpful, interested in *you* – good people to know.

The Home National

BANK OF BROCKTON

MAIN OFFICE: 34 SCHOOL STREET, BROCKTON

MONTELLO — 836 North Main
EAST SIDE — 593 Centre
WHITMAN — 584 Washington

20 Central Square — **BRIDGEWATER**
5 West Center — **WEST BRIDGEWATER**
6 Central — **EAST BRIDGEWATER**

★ **WEST SIDE** — Westgate Drive
★ *Opening Soon*

Member Federal Deposit Insurance Corporation • Your Deposits Insured up to $10,000

Now! 3
Complete
BANKING
Offices
USE ANY ONE—
ANY TIME

BROCKTON'S LARGEST SAVINGS INSTITUTION

BROCKTON SAVINGS
BANK

Telephone JUniper 6-6070 — Connecting All Offices

1 NORTH MAIN STREET · AT COURT STREET
HOURS 9 TO 3 — FRIDAYS UNTIL 6

443 BELMONT STREET · OPPOSITE FAIR GROUNDS
HOURS 9 TO 3 — FRIDAYS UNTIL 6

589 CENTRE STREET · AT BPM EASTWAY CENTER
NOON TO 7 P.M. MONDAY THROUGH FRIDAY

STANDARD OF EXCELLENCE IN FUNERAL SERVICE SINCE 1900

CHARLES M.
Hickey
INCORPORATED

Brockton
403 MAIN STREET • JUniper 3-0345
JAMES F. HICKEY, President and Treasurer

Bridgewater
111 MAIN STREET • OWen 7-6825
JOSEPH A. CONNOLLY, Manager

Compliments

UNION FURNITURE CO.

733 MAIN STREET
BROCKTON, MASS.

Compliments of . . .

Storey's

May You Always Stay
"Young At Heart"

215 MAIN STREET
BROCKTON 1, MASSACHUSETTS

John A. Eaton, Jr. Charles E. Eaton

THOMPSON-PUFFER-BOYDEN
INSURANCE

Over 100 Years of Service

JUniper 6-6670-1-2

286 MAIN STREET BROCKTON

Taymor's
The BEST for LESS

FAMOUS NAME SHOES
MEN'S • WOMEN'S • CHILDREN

47 MONTELLO STREET BROCKTON, MASS.

JACK WARREN'S

Men's and Boys' Wear

B. H. S. SWEAT SHIRTS
SWEATERS • BANNERS
ATHLETIC SUPPLIES

85 MAIN STREET JUniper 6-6049

GOING FORMAL?

Rent-A-Tux

FOR EVERY FORMAL EVENT

Linehan

BESSE-BAKER'S
Main Street at Legion Parkway

BILLY BURKE'S

RECORD AND GOLF SHOP

Everything for the Music Lover

•

Gifts for Golfers

228 MAIN STREET, BROCKTON
JUniper 3-3345

Best Wishes to the Class of 1962

THE KAY JEWELRY CO.

198 MAIN STREET
BROCKTON

Compliments of

Westgate Lanes

50 TEN PINS
12 CANDLE PINS
JU 3-1297

WALSH'S ICE CREAM

☆

OAK STREET
at
D. W. FIELD PARKWAY

JUniper 3-8467 - 3-8517

Robert J. Tighe

Real Estate and Insurance

457 BELMONT STREET
BROCKTON, MASS.

Robert J. Tighe

Best Wishes

BROCKTON TRAVEL BUREAU

457 BELMONT STREET, BROCKTON, MASS.

ARTHUR R. BELLAO

JUniper 7-5811
6-3550

Congratulations to the Class of 1962

VINNIE'S RADIO & TV

450 PLEASANT STREET
BROCKTON

RCA PHONE JU 3-7599 **ZENITH**

Best Wishes, Class of 1962

Dorothy Lou Pastry Shop

605 BELMONT STREET
Telephone **JU 3-7035**

Good Luck, Class of 1962!

THE HOME OF FINE CLEANING
CW
CLEANERS

517 BELMONT STREET

Wayside Kiddie Shoppe Inc.

531 PLEASANT STREET
BROCKTON

Juvenile Furniture
Children's Wear
and
Toys

Congratulations and Best Wishes for a successful future to the
CLASS OF 1962, BROCKTON HIGH SCHOOL

PEOPLE'S SAVINGS BANK OF BROCKTON

A Mutual Savings and Insurance Bank

President, GEORGE I. CROWELL
Vice-President, HERBERT C. LOW
Vice-President, ROGER KEITH

Treasurer, DEANE R. MacKENZIE
Assistant Treasurer, FREDERICK E. HENRY
Assistant Treasurer, GRAHAM W. HINCKLEY

Compliments of

OSCAR F. PETERSON

INSURANCE AGENCY

EBBA S. PETERSON

FLANAGAN'S

MUSIC STORE and SCHOOL OF MUSIC

Musical Instruments and Accessories
New and Re-conditioned Instruments
Budget Terms • Teaching Studios
Instruments Rented and Repaired
Drums and Tambourines Reheaded

Telephone **JU 6-4469**

40 CENTRE STREET OVER POST OFFICE

Best Wishes to Class of 1962 from

LANOUE BROS.

62 LEGION PARKWAY

☆

Custom Built

NATURAL WOOD CABINETS

Wood-Hu

281 NORTH MAIN STREET, BROCKTON, MASS.

•

JUniper 6-8050

Tel. JUniper 8-0166

ALYCE REIZIAN

Bridal and Lingerie Shoppe

108 MAIN STREET
BROCKTON, MASS.

Compliments of

THE BOOTERY
102 MAIN STREET

★

THE BROCKTON UNION

270 PLEASANT STREET
JU 3-1574

◆

"The Paper You Can Trust"

EDGAR'S

Largest Department Store
Serving the South Shore

Best Wishes from

A. L. CUSHMAN & SON, INC.
26 SCHOOL STREET JUniper 6-5310

Insurance

SERVING BROCKTON FOR 40 YEARS

Compliments of

D. W. Moran Jewelers

◆

12 CENTRE STREET
BROCKTON

Compliments from

SHOP Frasers FIRST
Downtown Brockton

Best Wishes of

ROLAND R. BOUCHER

Guild Optician

Telephone JU 6-2725

22 CENTRE STREET
BROCKTON, MASS.

Compliments of

A. C. GRADY CO.

Jewelry • Watches
Sporting Goods • Team Equipment

26 HIGH STREET, BROCKTON, MASS.

BOB KOVNER DICK KOVNER

CENTRAL MUSIC CO.

KINSMAN Organs
Sheet Music • Musical Instruments • Radios
Records • Fonografs • Tape Recorders
Teaching Studios

28 HIGH STREET, BROCKTON

Modern Beauty Shop

Helen and Ann Ruzyski, Stylists

◆

226 MAIN STREET
Telephone JUniper 3-1161

NAME BRANDS

HARRY'S

Self Service Shoe Store

Wholesale • Retail
Cancellations • Rejects

58 CENTRE STREET
BROCKTON, MASS. Telephone **JU 3-6642**

GORDON P. FYHR

Real Estate and Insurance

21 BELMONT STREET, BROCKTON, MASS.
JU 3-5390

FOR QUALITY PRINTING—ON TIME AND RIGHT

DIAL THE 7 LETTERS J-U-N-I-P-E-R

HANSON PRINTING COMPANY, INC.

OFFSET and LETTERPRESS PRINTERS

COMPLETE MAILING SERVICE

93 CENTRE STREET • BROCKTON, MASS.

Printers of Brocktonia

CREATIVE ADVERTISING • BUSINESS FORMS • STATIONERY

Breen's

Social Catering

☆

1042 MAIN STREET

BROCKTON, MASSACHUSETTS

JU 6-6085

Good Luck, Seniors

Gary Simson Battery Sales

★

755 NORTH MONTELLO STREET

JOSEPH B. JACOBSON

BROCKTON FOOTWEAR, INC.

Manufacturers of

Foot-Joy *The Shoe that's Different* **Golf Shoes**

and

THE ORIGINAL AND GENUINE ELEVATORS HEIGHT INCREASING SHOES "YOUR PERSONAL PEDESTAL" **Height-Increasing Shoes**

Compliments of . . .

ROMM & CO., Jewelers

BROCKTON, QUINCY, FALL RIVER

Gifts for Graduates Since the Class of 1900

FRANK McCARTHY

Smoke Shop

Hallmark Cards
Hendries' Ice Cream
Coffee Bar
Periodicals

57 MAIN STREET
Telephone JU 6-6477

Best Wishes . . .

National Bank of Plymouth County

Member F.D.I.C.

★ ★ ★

Blanche Roy Beauty Salon

"Care for the Woman Who Cares"

JU 3-6167
146 GRAFTON ST. BROCKTON, MASS.

ZENITH • MOTOROLA • R.C.A.
T.V. • Radio • Stereo
We Service All Makes
ZENITH COLOR T.V.

Booth's Radio Shop Inc.

143 BELMONT STREET
JUniper 6-2877

Brad's

795 NORTH MAIN STREET, BROCKTON

☆

"Best Cup of Coffee In Town"

Congratulations and Best Wishes to the Class of '62

PAUL'S CLOTHING CENTER

375 NORTH MONTELLO STREET
BROCKTON

JOE'S ATLANTIC

NORTH MAIN and HERROD STREETS
BROCKTON, MASS.

Telephone JU 3-9664 **JOE SPAGNOLO**

Compliments of

Christy's MARKET, INC.

◆

400 NORTH MAIN STREET, BROCKTON

Buckley & Grant

☆

Telephone JUniper 3-8972
722 NORTH MAIN STREET

Now is the Time to Save for Your Future Happiness at

MONTELLO FEDERAL SAVINGS
and Loan Association

OVER FIFTY YEARS OF SERVICE TO OUR COMMUNITY

820 NORTH MAIN STREET **BROCKTON, MASSACHUSETTS**

JU 6-5244

Baker Bros.

CLEANERS and DYERS

658 NORTH MAIN STREET
BROCKTON, MASS.

Telephone JU 3-9267

JUniper 3-2046 Robert L. Cook

BOB COOK'S, Inc.

. . . Formica Center . . .
and Building Specialties

11 HOWARD STREET BROCKTON, MASS.

Congratulations to the Class of 1962

KNAPP BROTHERS

SHOE MANUFACTURING CORPORATION

FAMOUS AEROTRED CUSHIONED SHOES
FOR MEN AND WOMEN

SIZES 2 to 18 . . . WIDTHS AAA TO EEEE

Visit Our Factory Retail Store

163 SPARK STREET BROCKTON, MASS.

Congratulations and Success to the Class of 1962

HASSAN PHARMACY

JUniper 6-0502

284 NORTH MAIN STREET, BROCKTON, MASS.

Whiting & Reicker Co.

RAMBLER

"Where Your Neighbors Trade"

JU 7-2810

289 NORTH MAIN ST., BROCKTON

Compliments of

M *The House of Real Estate*

McCORMICK & COMPANY

1116 NORTH MAIN STREET
BROCKTON, MASS.

B. John McCormick JUniper 7-3686

Bridal Gowns
Bridesmaids
Accessories

Formals
Cocktail Dresses
Graduation Dresses

GLADYS'

JU 3-1822

157 MAIN STREET
BROCKTON, MASS.

Compliments of . . .

Ganley's
OF BROCKTON

YOUR WOMEN'S AND CHILDREN'S
FASHION HEADQUARTERS

Compliments of

BROCKTON TAUNTON
GAS COMPANY . . .

◆

54 Main Street, Brockton
Telephone JU 6-0143

Shaw Piano Co.

Wurlitzer Pianos and
Electric Organs
Tuning - Refinishing

10 MAIN STREET, BROCKTON
Telephone JU 6-4500

Compliments of

FULGINITI'S

★

36 WEST ELM STREET JU 3-6406

Best Wishes

Taunton Lumber Co., Inc.

BROCKTON

★

BURT PROUTY PAUL PROUTY

Compliments of

BROCKTON ICE & COAL

★

Tel. JU 6-4720

VICTORIA-LOUISE
Dress Shoppe

Prop., MRS. VICTORIA-LOUISE COSTELLO

232 MAIN STREET
BROCKTON, MASS.

Webby Bros.

37 TORREY STREET
BROCKTON, MASS.

Specialty Meats and Groceries
Fruit Basket
S. S. Pierce Products
and Gift Packages

Chaet T.V. Service Co.

222 BELMONT STREET
BROCKTON

JU 6-7009
Custom Hi-Fi

Sales and Service

CAHILL MOTORS, INC.

606 BELMONT STREET
(Opposite West Shopping Center)

DODGE • DART • LANCER • RENAULT

YOU CAN PUT YOUR CONFIDENCE IN

Professional pharmacy

BROCKTON HOLBROOK

Compliments of

CRYSTAL 1 HR. CLEANERS

WEST SHOPPING CENTER, BROCKTON
EASTWAY SHOPPING CENTER, BROCKTON
B.P.M. SHOPPING CENTER, STOUGHTON

The Finest in Beauty Care for Discriminating Women

JUniper **3-5135**

DEAN'S TRIM 'N' STYLE

BEAUTY SALON
BRYANT HOTEL
33 WEST ELM STREET
BROCKTON, MASSACHUSETTS

Specialists in Hair Shaping, Styling and Permanent Waving

WETZELL'S

Sport & Marine Center
644 BELMONT STREET

Complete Line of
All Sports Equipment
Boats and Motors

OUTFITTERS OF B.H.S. TEAMS

Doten-Thomson

FASHION SHOPS

"Especially for You"

43 LEGION PARKWAY BROCKTON

Compliments of

F. A. EMBERG PHARMACY

863 MAIN STREET

Free Pick Up and Delivery of Prescriptions

Tel. JU 6-6866

AUTHORIZED DEALER
Sales • Service
GENERAL ELECTRIC
RCA VICTOR • RCA WHIRLPOOL
APPLIANCES • TV • STEREO
ELECTRICAL WIRING

FORSBERG ELECTRIC CO.

773 MAIN STREET, BROCKTON
Phone **JU 3-6655**

ARLENE'S, INC.

Men's, Women's, and Children's Wear

◆

883 MAIN STREET
BROCKTON, MASSACHUSETTS
Phone **JU 6-1294**

Good Luck to the Class of 1962 . . .

LONDON
Clothing Company, Inc.

984 MAIN STREET, BROCKTON
Telephone JUniper 6-1074

Clothing for the Entire Family

COMPLIMENTS OF

A. F. GERMAN CO., Inc.

Complete Machine Shop Service

AUTOMOTIVE PARTS AND ACCESSORIES
WHOLESALE and RETAIL

★ ★ ★

1159 MAIN STREET
CAMPELLO
Tel. JUniper 6-1302

BARNSTABLE ROAD
HYANNIS
Tel. Hyannis 1006

TAFT'S JEWELERS

DAD, BOB AND BILL BYSTROM

1120 MAIN STREET, CAMPELLO

Watchmakers ***Diamond Setters***

Registered Jewelers and Certified Gemologists

American Gem Society

DITCHETT'S GREENHOUSES

FLOWERS FOR EVERY OCCASION

Compliments of

FRANKLIN PHARMACY

1110 MAIN STREET

CAMPELLO

Jinny-Jo Beauty Shoppe

Individual Hair Styling

AGNES E. DUNBAR, *Prop.*

Telephone **JU 3-1419**

1062 MAIN STREET BROCKTON, MASS.

PERSSON RADIO CO., INC.

826 MAIN STREET, BROCKTON

JU 6-5425

T.V. • RADIO • HIGH FIDELITY

COLOR T.V.

Sales and Service

DAVID

Housewares

1028 MAIN STREET

BROCKTON

VOLVO *Sales and Service* SAAB

OTTO F. CARLSON & SON

SWEDISH IMPORTED CARS

Telephone JUniper 7-2612

CAMPELLO AUTO BODY, INC.

1489 MAIN STREET, BROCKTON

Charles G. Carlson

Congratulations '62

W. R. MORSE

Hatter and Furnisher

1108 MAIN STREET

CAMPELLO (BROCKTON) MASSACHUSETTS

Tel. JUniper 3-2620

CAMPELLO SHOE STORE

JOSEPH CARRIUOLO, *Prop.*

Dependable Shoes for the Entire Family

Slippers • Fine Shoe Repairing

1085 MAIN STREET BROCKTON, MASS.

Compliments of

BROCKTON PHOTO ENGRAVING CO., INC.

★ ★ ★

16 COURT STREET

BROCKTON, MASSACHUSETTS

The house of sight and sound

LOVEDAY'S

T-V Store • HiFi • Electronic Organs

706 MAIN ST. (opp. A & P) IN CAMPELLO

OIL KEITH CORP.

Petroleum Products

SINCE 1907

Fuel and Range Oil

Gasoline • Lubricants

Power Burner Service

Franchised Iron Fireman Dealer

74 PLAIN STREET, BROCKTON

JU 6-5675

MAIN WORKS: 165 BROOK ROAD, QUINCY, MASS.
Telephone GRanite 2-3664

THOMAS CARRIGG & SON

WHOLESALE DEALERS IN

MONUMENTS AND HEADSTONES

ALL KINDS OF GRANITE

Show Yards
41 NORTH CARY STREET, BROCKTON
772 LAGRANGE STREET, WEST ROXBURY
Corner of Veterans Parkway

Tel. Brockton JUniper 6-6588
Tel. PArkway 7-2454
Tel. GRanite 2-3664

J. FRANK CONLEY

INCORPORATED

FUNERAL HOME

SERVING BROCKTON AND VICINITY SINCE 1910

J. Frank Conley • J. Frank Conley, Jr. • James J. Conley

9 CHESTER AVENUE • **JUniper 6-0742**
BROCKTON AIR CONDITIONED

Best Wishes to the Class of 1962

John W. Duncan

★

Good Luck, Seniors

DR. ELI FACTOR

★

Compliments of

PETER'S *Restaurant*

18 SCHOOL STREET, BROCKTON

HOMEMADE PASTRY • DELICIOUS HOMESTYLE MEALS

Best of Success

AWNINGS *by Peterson*

•

HJALMAR R. PETERSON

Compliments

Eureka Upholstering Co., Incorporated

667 CENTRE STREET
BROCKTON, MASSACHUSETTS

HEIGHTS SUPER MARKET

Complete Line of

MEATS, GROCERIES, PRODUCE,
HEALTH AND BEAUTY AIDS,
HARDWARE, STAMPS, MONEY ORDERS,
GREETING CARDS, MAGAZINES

YOU NAME IT — WE HAVE IT

472 EAST ASHLAND STREET

Best Wishes from

Walk-Over Shoe Store

EAST SHOPPING PLAZA
720 CRESCENT STREET
BROCKTON, MASS.

Good Luck from

F. W. WOOLWORTH CO.

EAST SHOPPING PLAZA
CRESCENT STREET
BROCKTON

Hours: Tues., Wed., Sat., 9 to 6; Thurs. and Fri., 9 to 9
JU 3-9407

-- Joseph's Hair Stylists --

Ashland Heights Shopping Center

472B EAST ASHLAND STREET, BROCKTON, MASS.

IDEAL HOME
PRODUCTS COMPANY, INC.

"Products of Lifetime Aluminum"

747 CENTRE STREET, BROCKTON, MASS.

Kelleher's Pharmacy

Prescriptions Carefully Compounded

•

750 Centre Street, corner Quincy Street
BROCKTON, MASS.

PETER RAPID
COIN-OPERATED DRY CLEANING

•

630 CENTRE STREET
BROCKTON
Nisby Bros.

JAMES P. SHEEHAN'S

YOUR

Religious Gifts Shop

IN BROCKTON

◆

256 MAIN STREET JUniper 3-6535

If you have not eaten at

McMENAMY'S

HARBORSIDE SEAFOOD RESTAURANT

yet, next to McMenamy's Fish Market, you don't know what you are missing.

110 PLEASANT STREET

BROCKTON

A FRIEND

★

Best Wishes

BROCKTON SPECIALTY CO., INC.

Manufacturers of

LYNBROC PAPER PRODUCTS

To the Class of 1962

Buy your shoes direct from the Eaton Factory and you'll save $3 - $7 on every pair.

◆

EATON FACTORY SHOE STORE

Just Off Centre Street—in the EATON PLANT

Brockton Telephone JUniper 3-9100

It's Smart to Save the Co-operative Way

AT

THE CAMPELLO CO-OPERATIVE BANK

1090 MAIN STREET

"THE ONLY CO-OPERATIVE BANK IN BROCKTON"

Congratulations to the

CLASS OF 1962

High-Light Studio of Photography

678 NORTH MAIN STREET, BROCKTON

Telephone JU 3-5533

★ ★ ★

Portrait — Commercial — Color

Congratulations to Class of '62

stanley hair stylists

Tel. JU 6-5404

74 WEST ELM STREET

Graham Smith Albert G. Smith, Jr.

Albert G. Smith & Sons

REALTORS • INSURANCE

★

106 MAIN STREET BROCKTON, MASS.

Phone JUniper 6-5432

Best Wishes
to the
Class of '62

PARAMOUNT CLEANERS

☆

BROCKTON'S LEADING CLEANER

☆

Mayor, F. MILTON McGRATH

Councilors:

GEORGE A. ALLEN

ARTHUR M. CROWE

JAMES P. DOWNEY

JOSEPH E. FARACA

BUDD HALLISEY

EDMUND R. LEONARD

RAYMOND P. MANNING

PAUL B. STUDENSKI

PATRICK D. SULLIVAN

JOHN M. TOSCA

RICHARD J. TRUM

☆